

Joseph Lstiburek, Ph.D., P.Eng, ASHRAE Fellow

Building Science

Adventures In Building Science

www.buildingscience.com

Arrhenius Equation

For Every 10 Degree K Rise
Activation Energy Doubles

$$k = Ae^{-E_a/(RT)}$$

Damage Functions

Water

Heat

Ultra-violet Radiation

2nd Law of Thermodynamics

Heat Flow Is From Warm To Cold

Moisture Flow Is From Warm To Cold

Moisture Flow Is From More To Less





Air Flow Is From A Higher Pressure to a
Lower Pressure

Gravity Acts Down





Exposure

Extreme		Over 60"
High		40" - 60"
Moderate		20" - 40"
Low		Under 20"

Water Control Layer

Air Control Layer

Vapor Control Layer

Thermal Control Layer

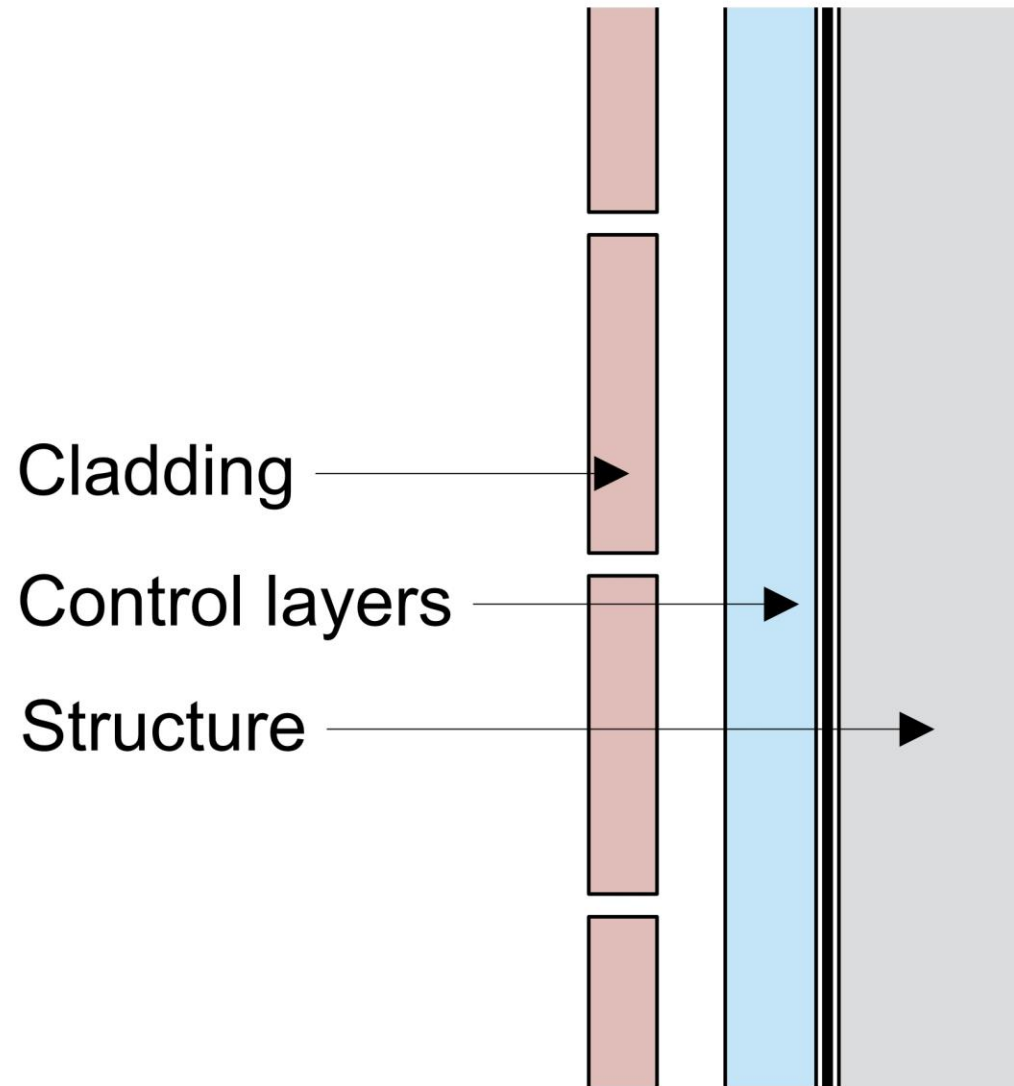

Wall

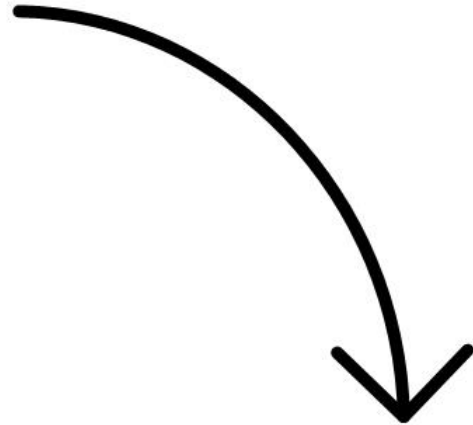
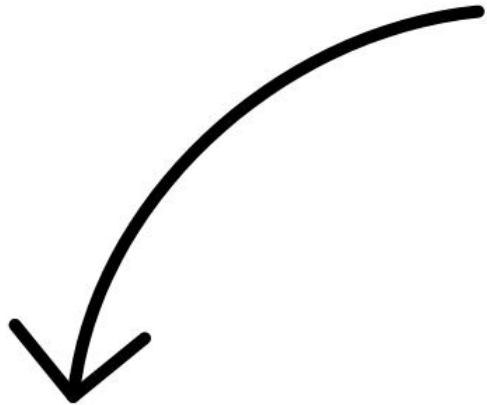
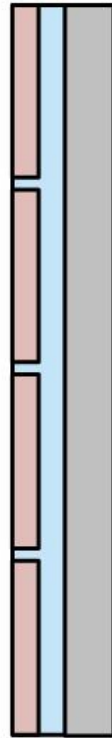

Slab



Roof

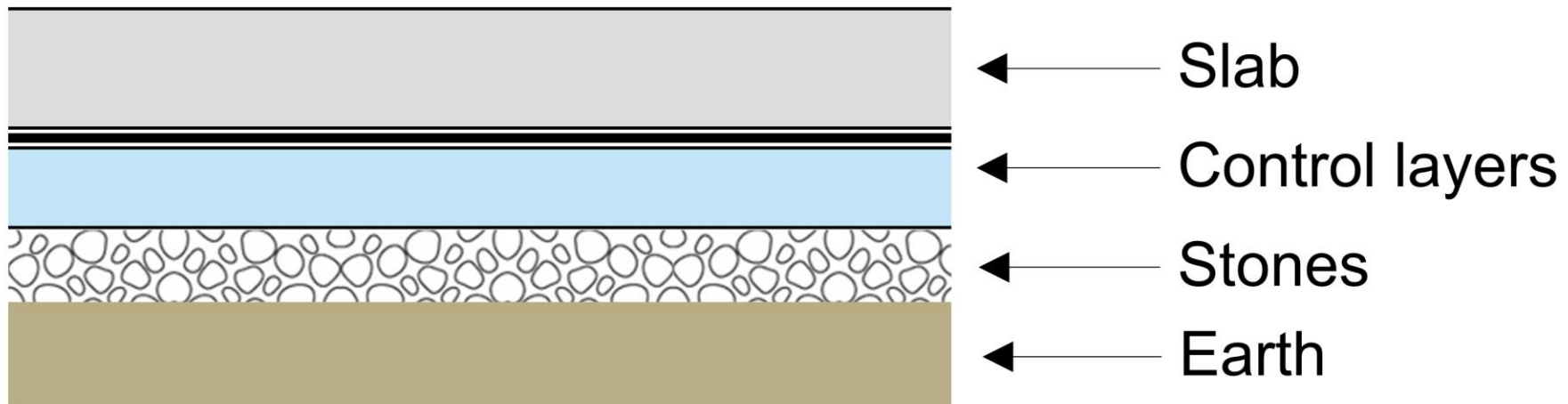



- ← Ballast
- ← Filter fabric
- ← Control layers
- ← Roof structure

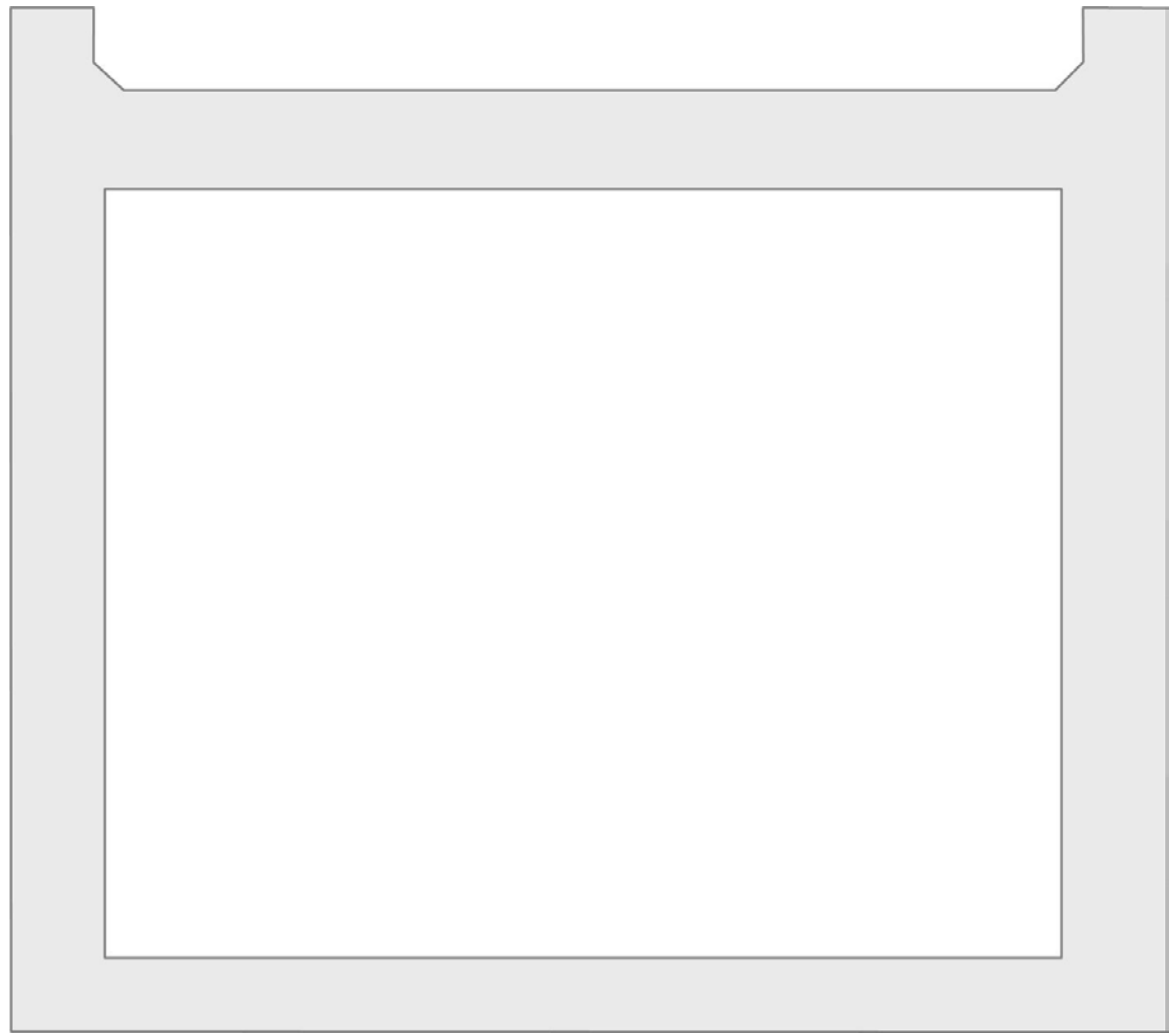



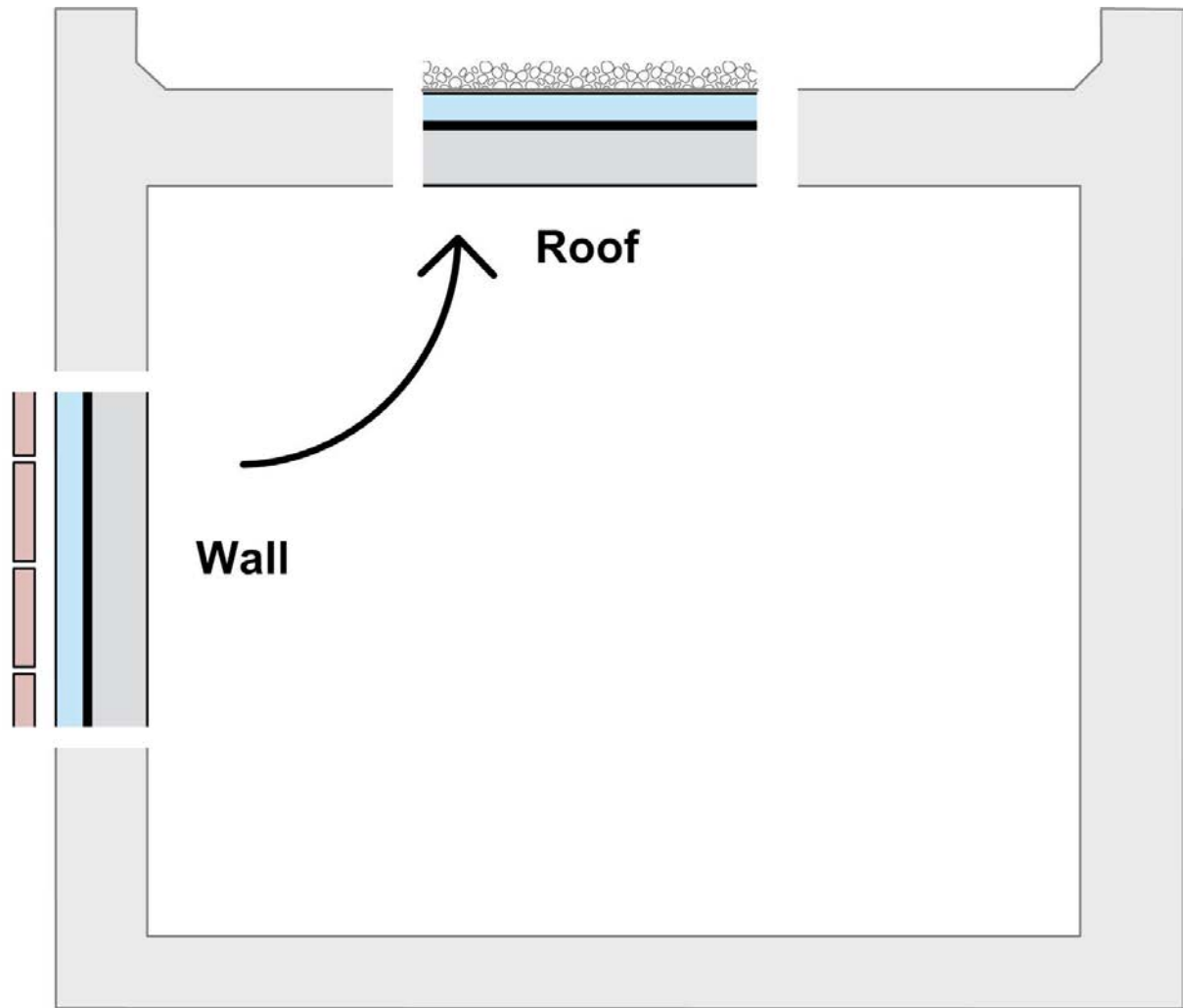

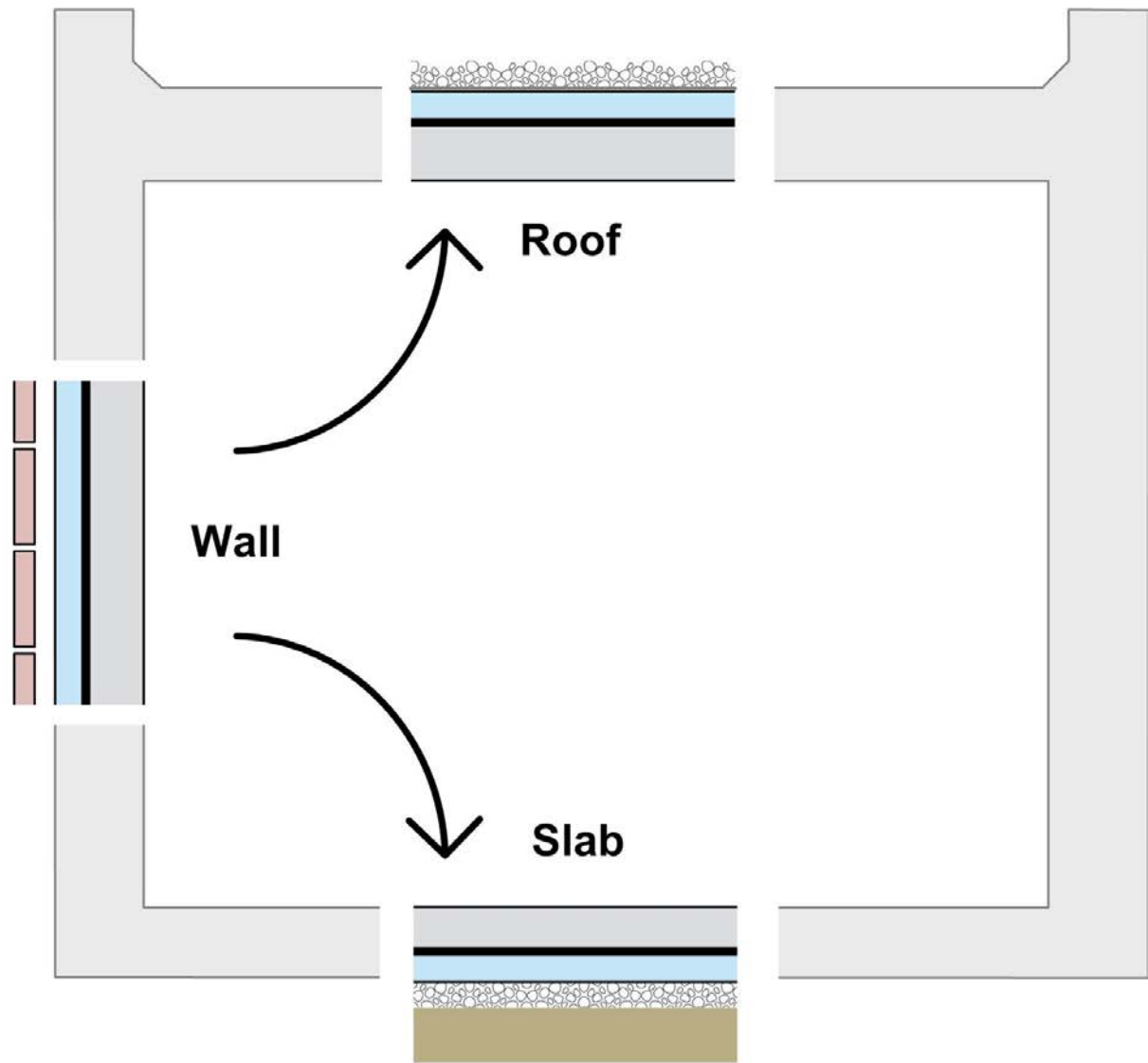

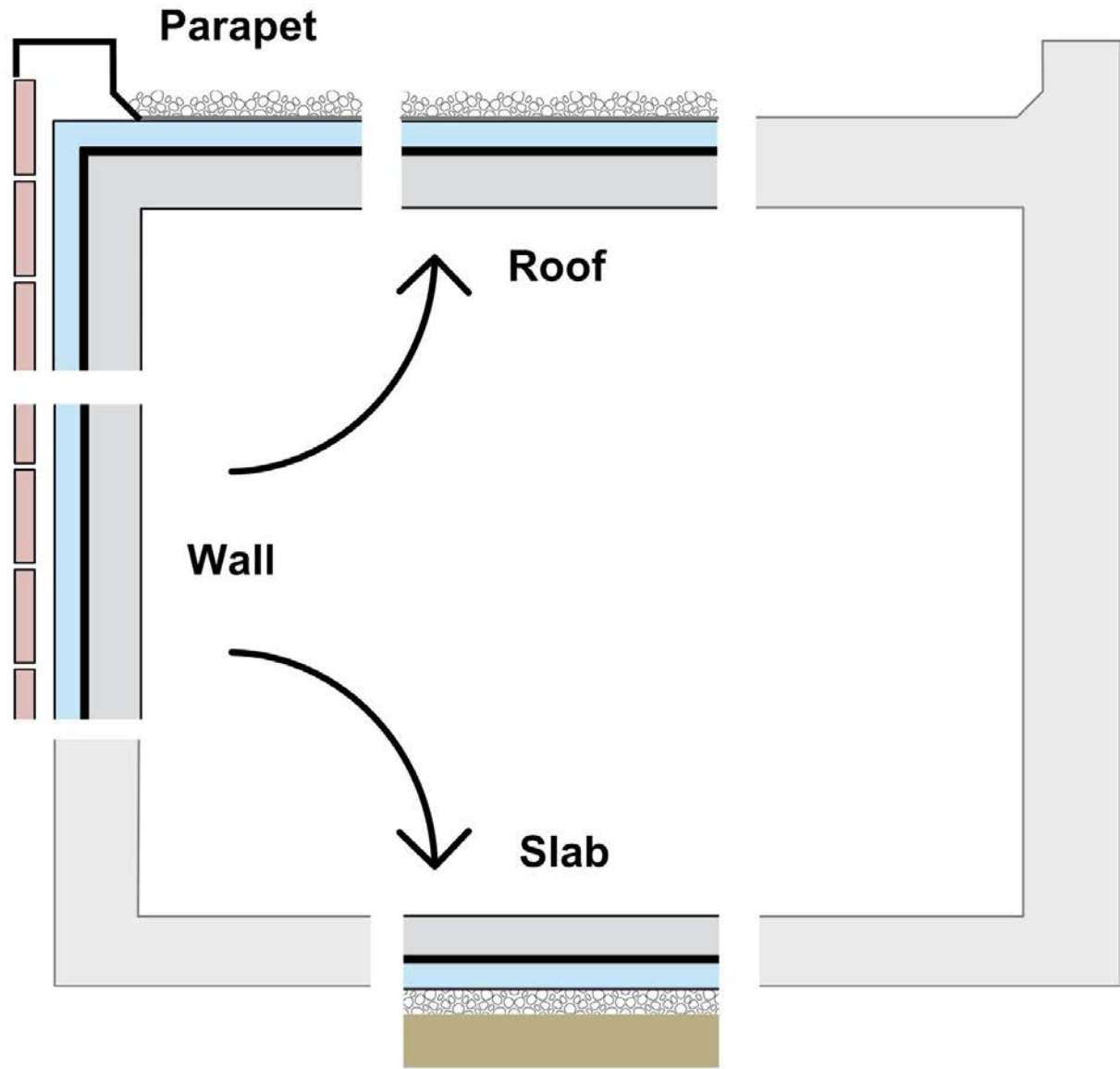

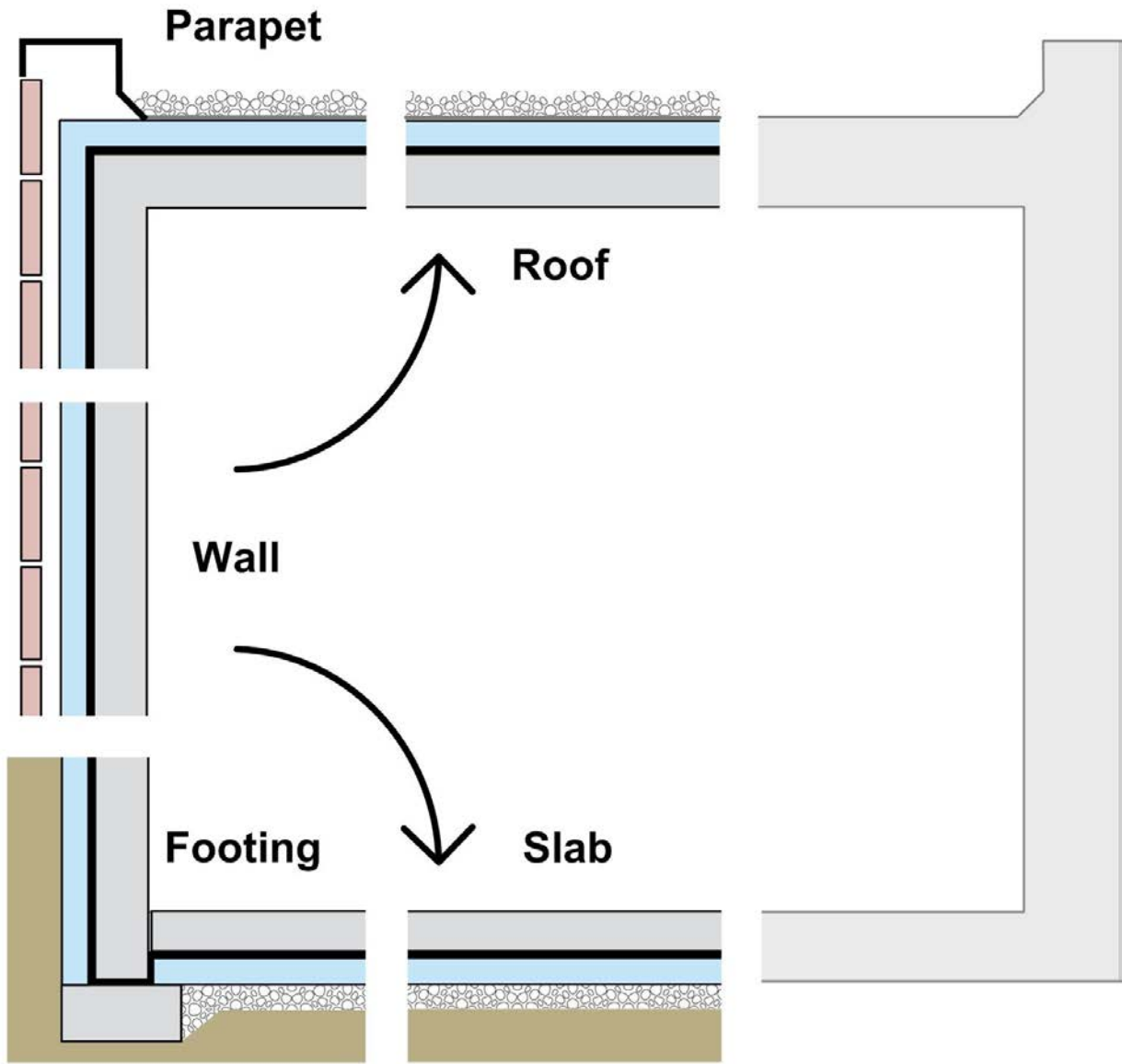

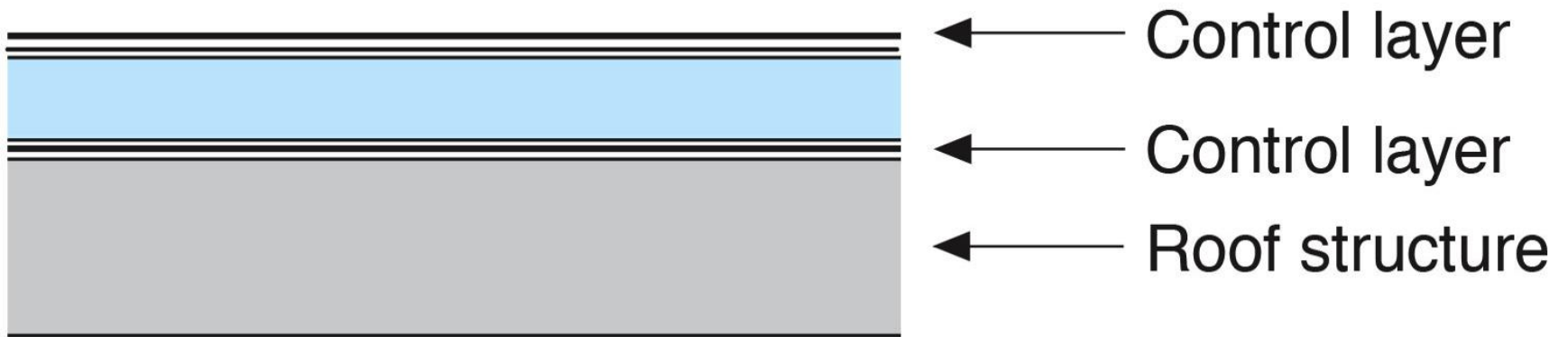

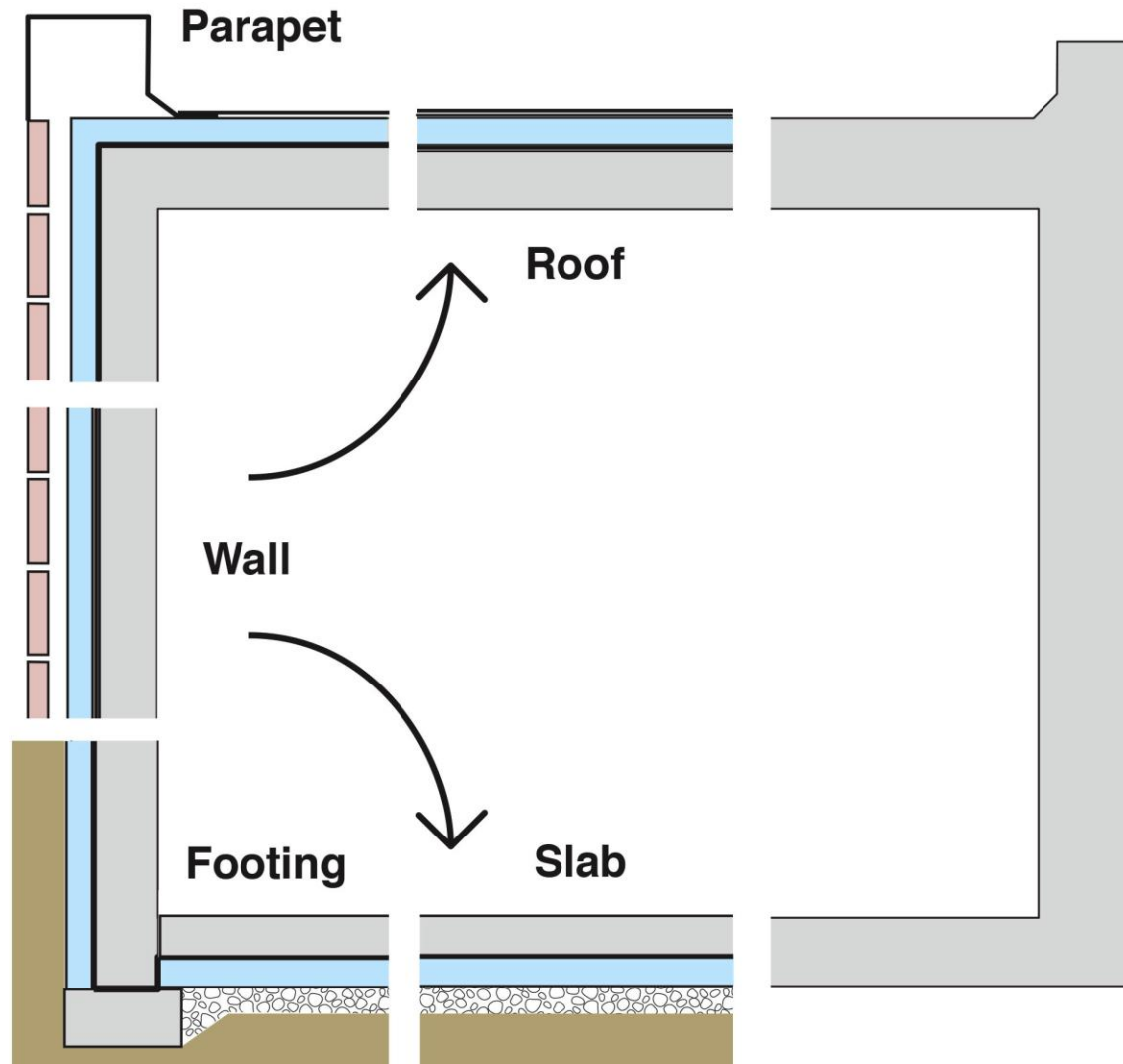

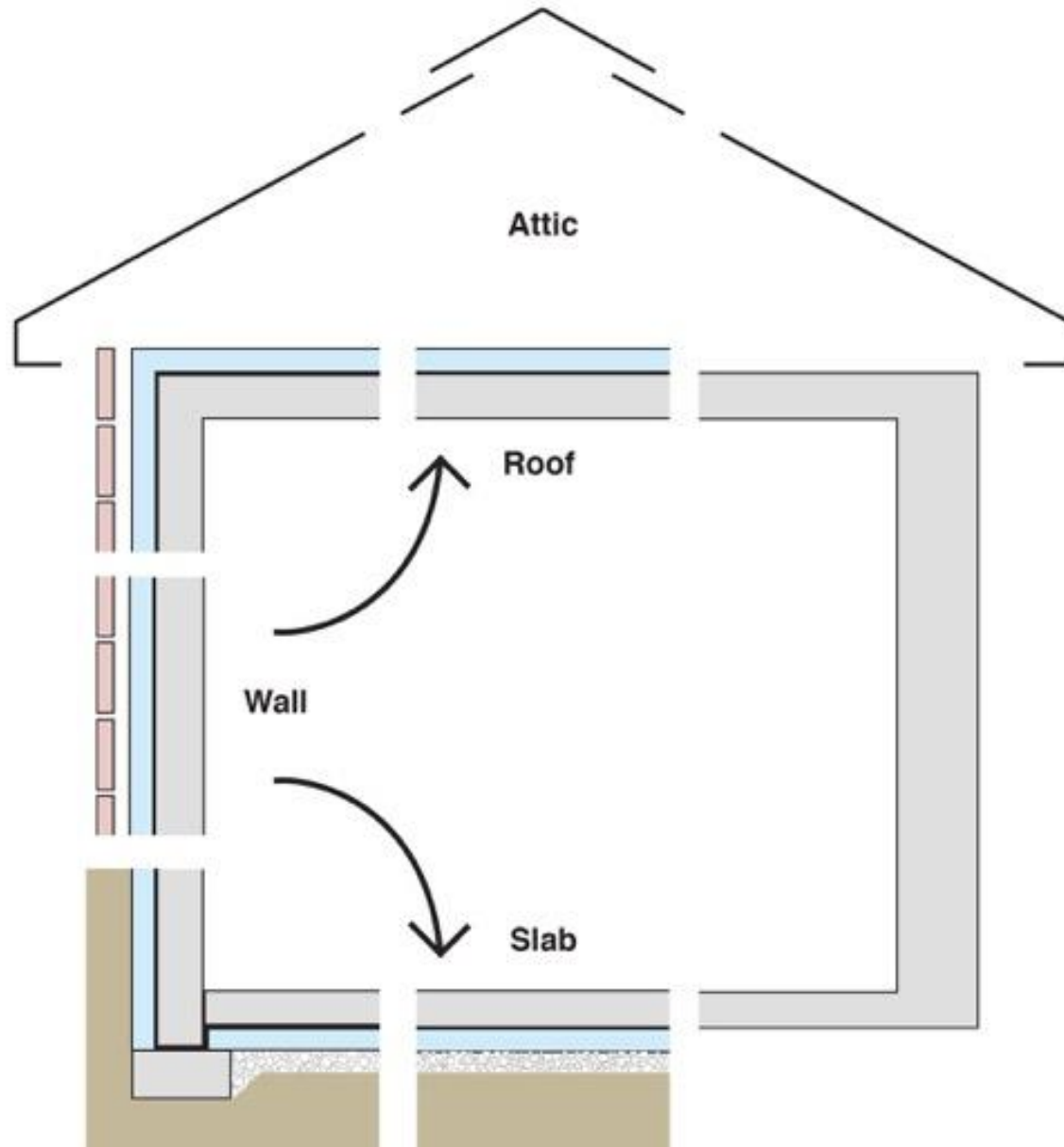

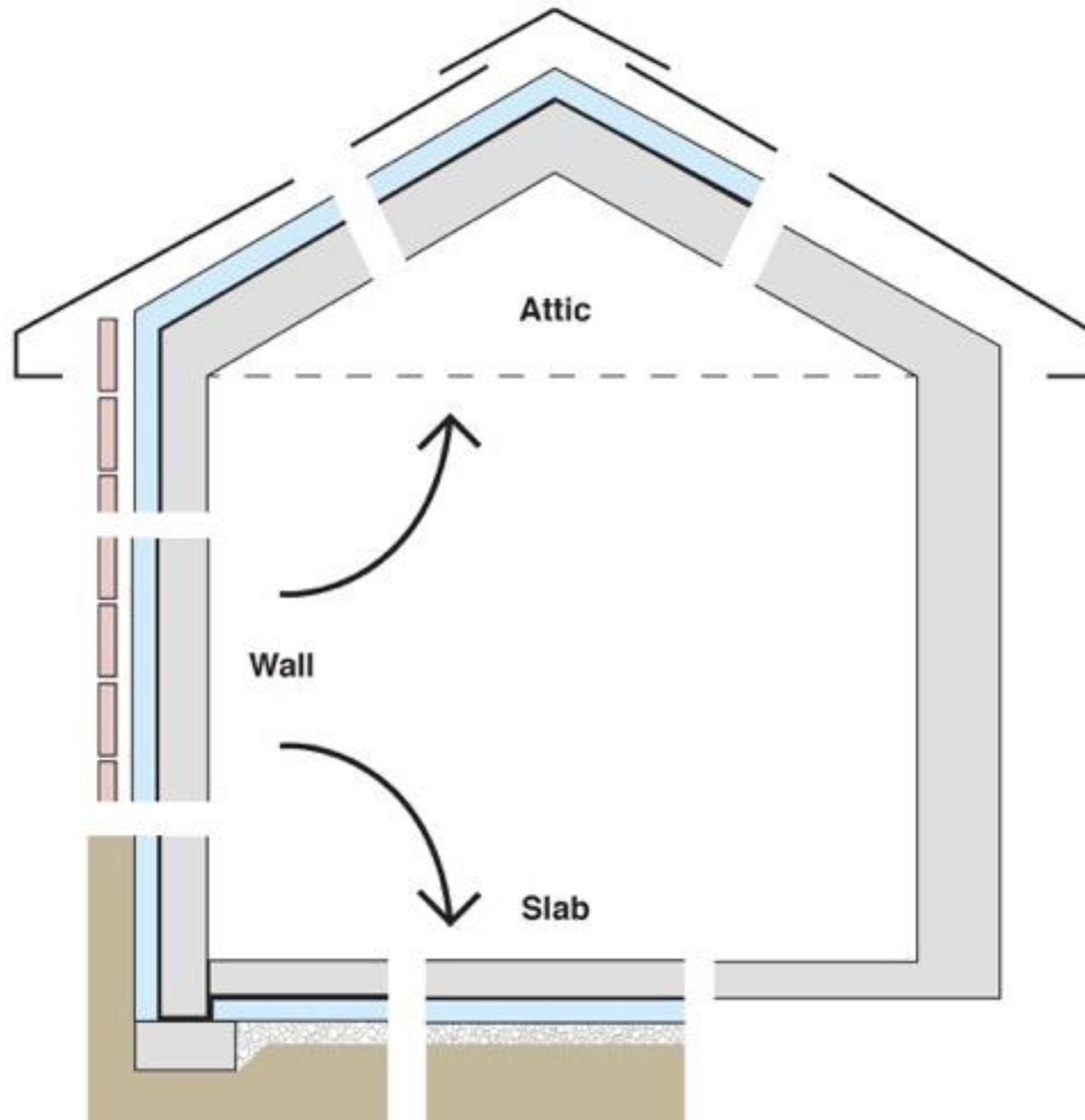

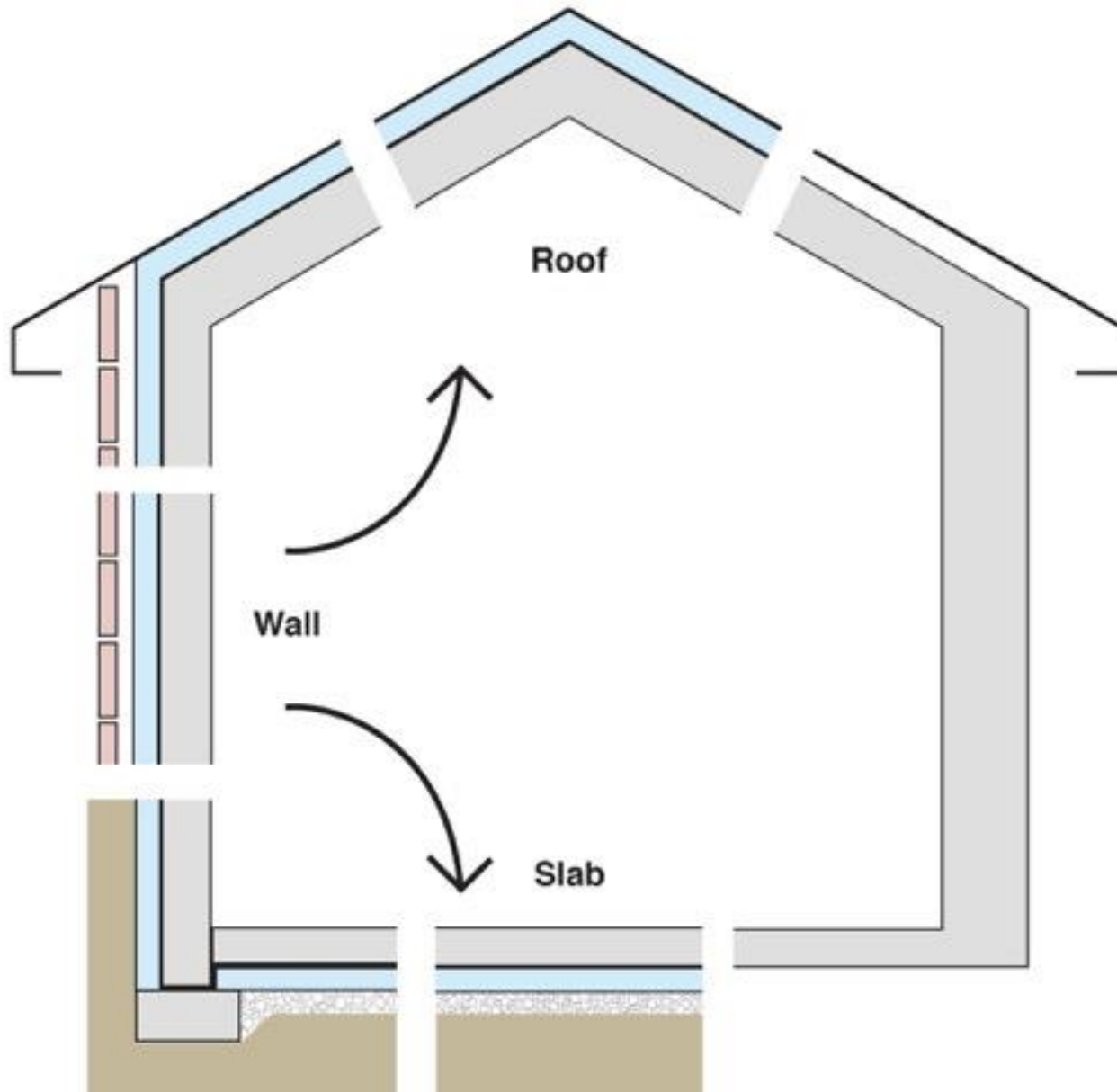

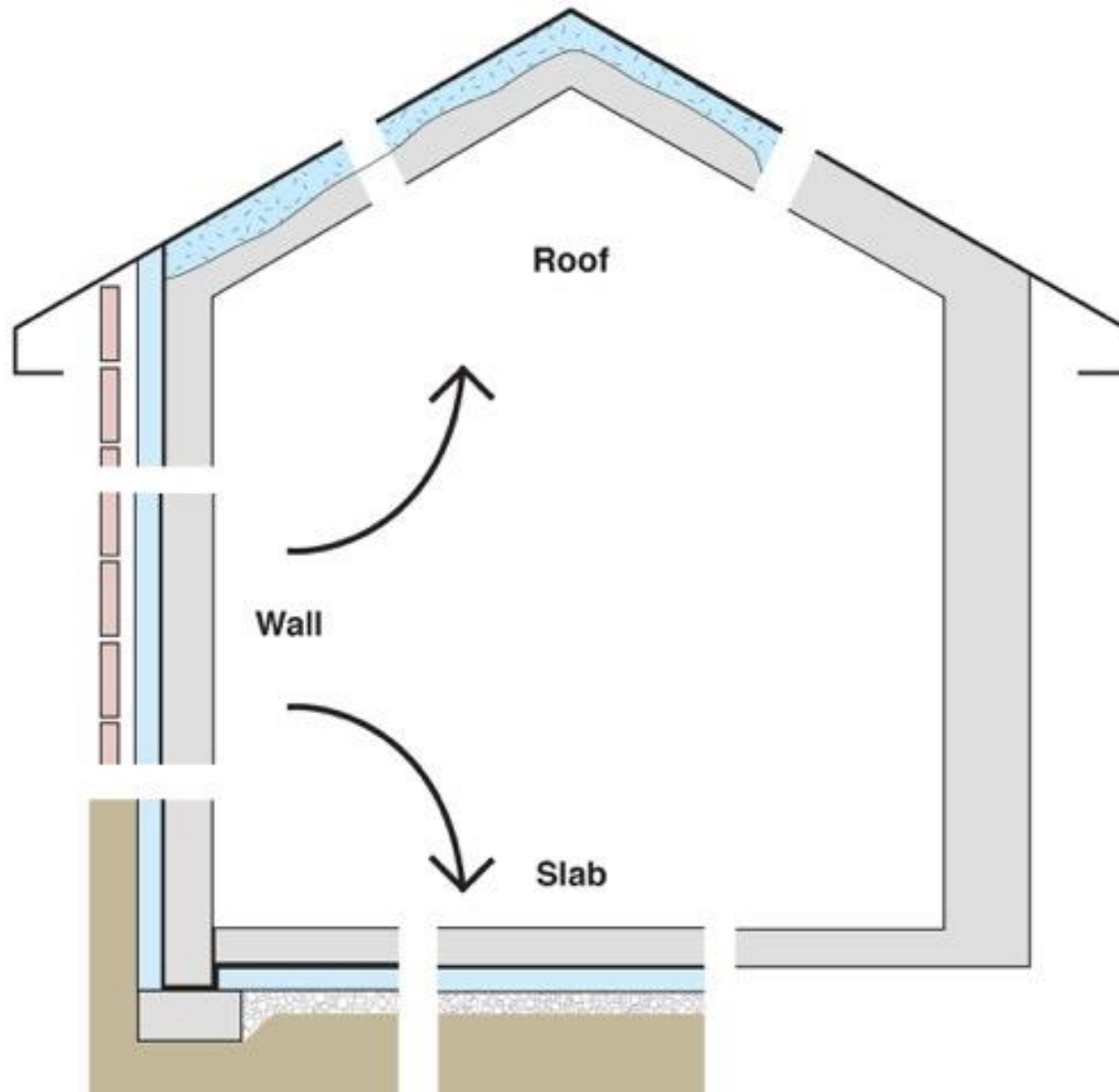

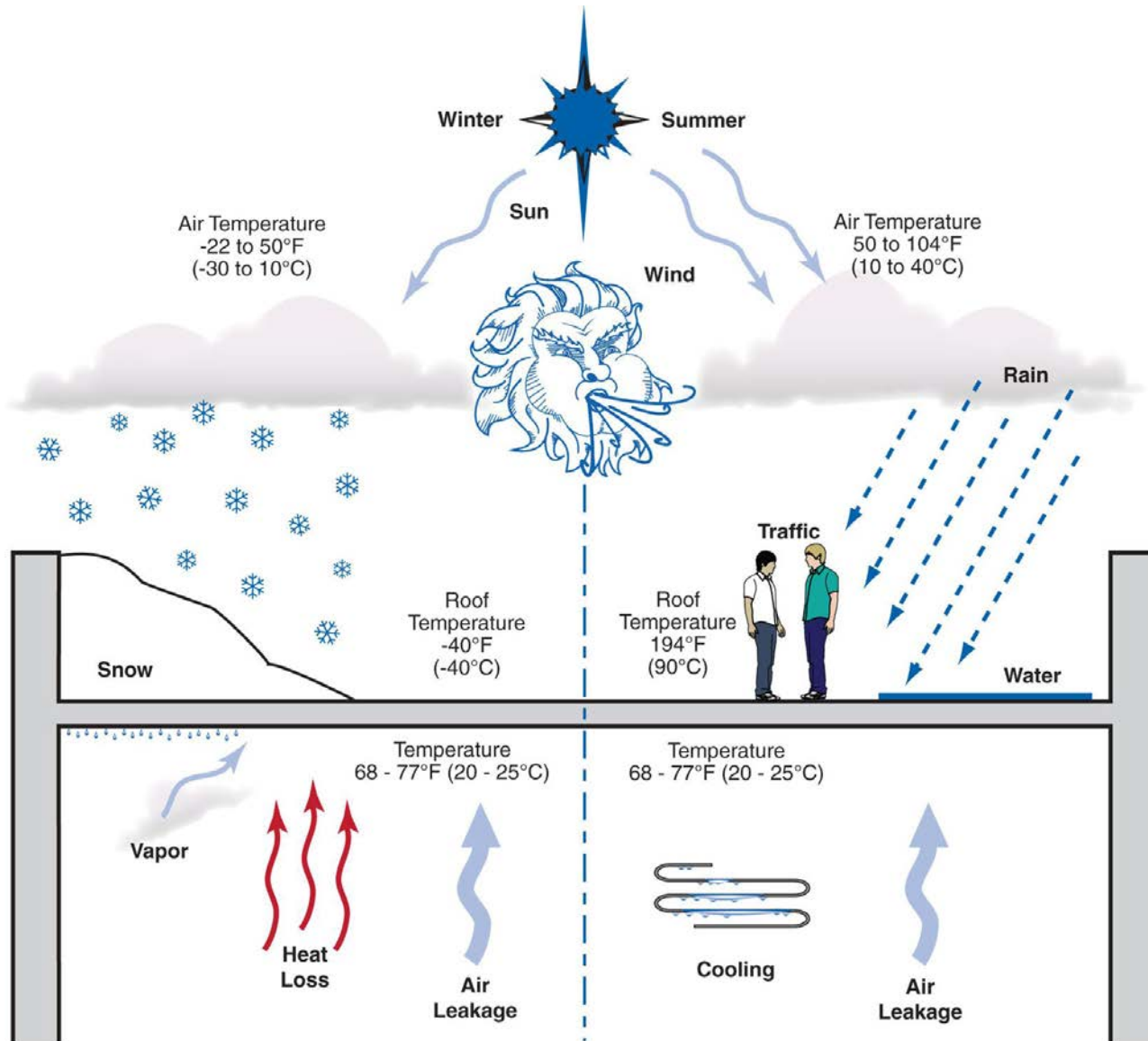

Adapted from Baker, M.; *Roofs*, 1980;
 Courtesy National Research Council of Canada

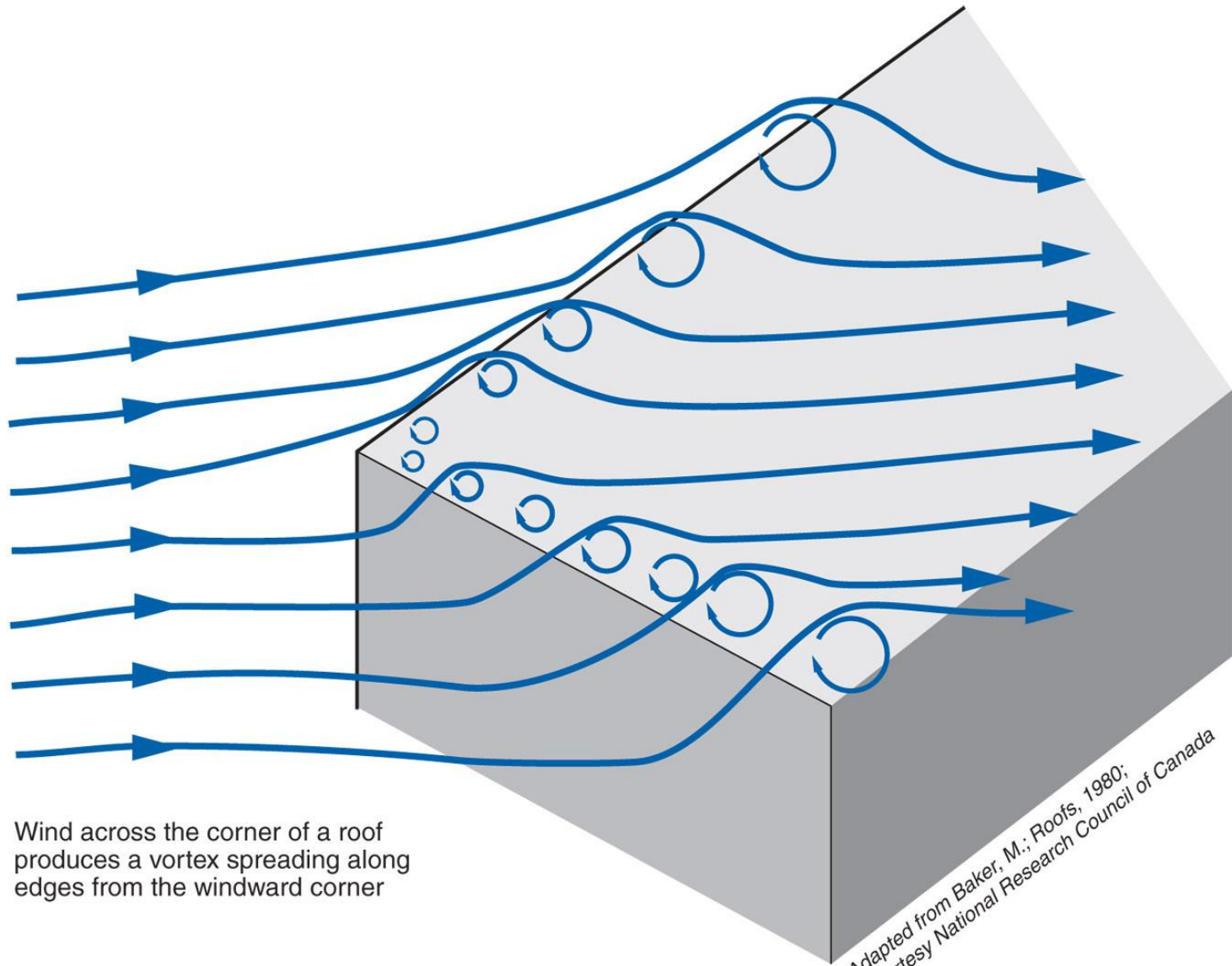

Wind across the corner of a roof produces a vortex spreading along edges from the windward corner

Adapted from Baker, M.; *Roofs*, 1980;
Courtesy National Research Council of Canada

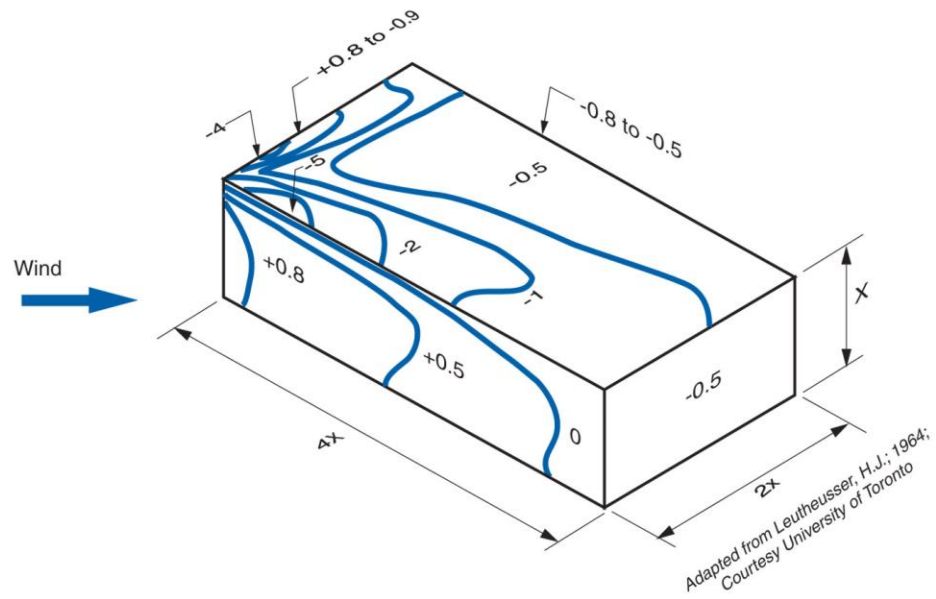
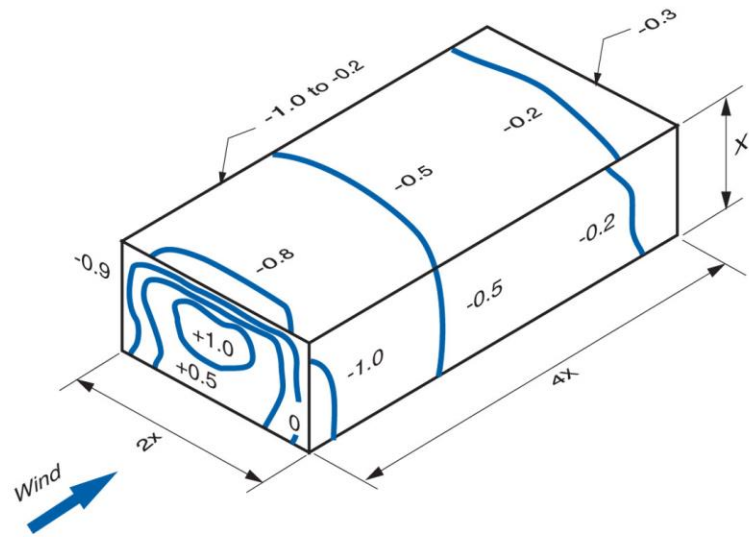

Adapted from Leutheusser, H.J., 1964;
 Courtesy University of Toronto

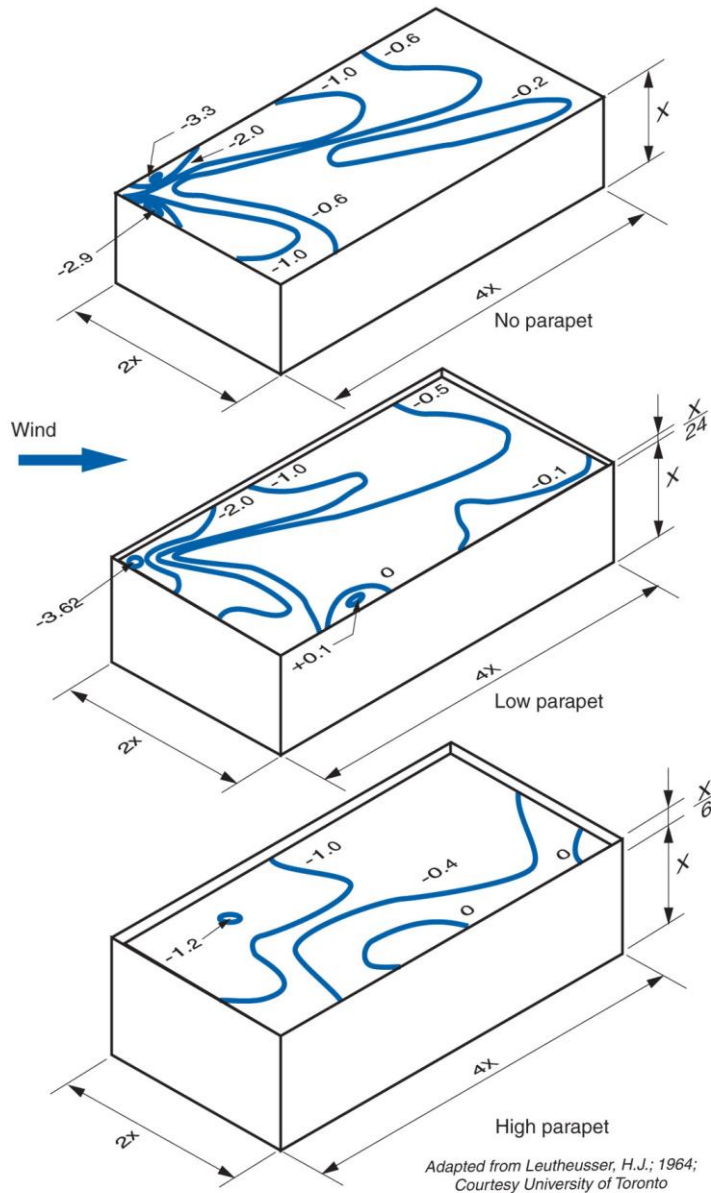

Adapted from Leutheusser, H.J.; 1964;
 Courtesy University of Toronto

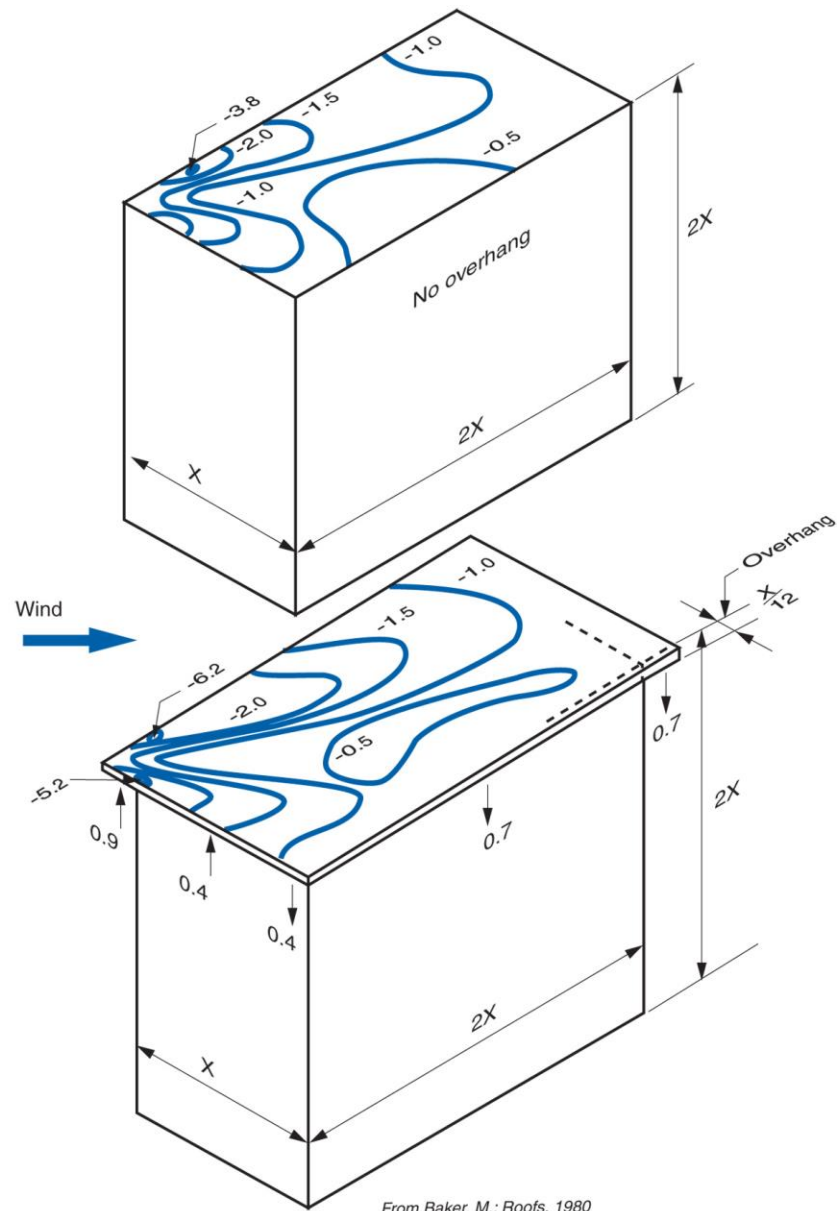

From Baker, M.; Roofs, 1980

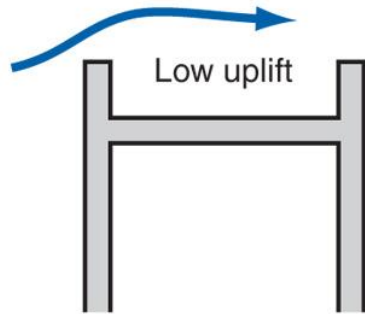

Flat roof with parapets
blow-off hazard: low
slippage hazard: low

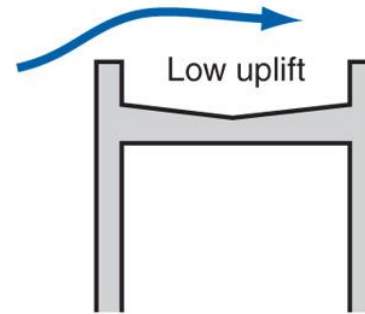

Sloped roof with parapets
blow-off hazard: low
slippage hazard: medium

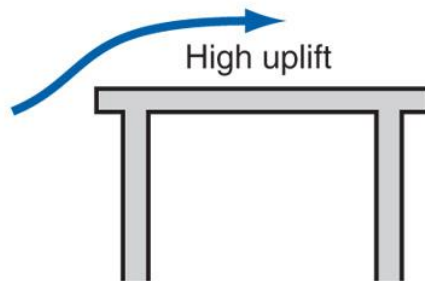

Flat roof or overhang
blow off hazard: high
slippage hazard: low

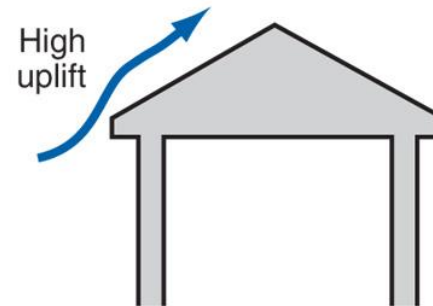

Outward sloping roof
blow-off hazard: high
slippage hazard: high

From Baker, M.; Roofs, 1980

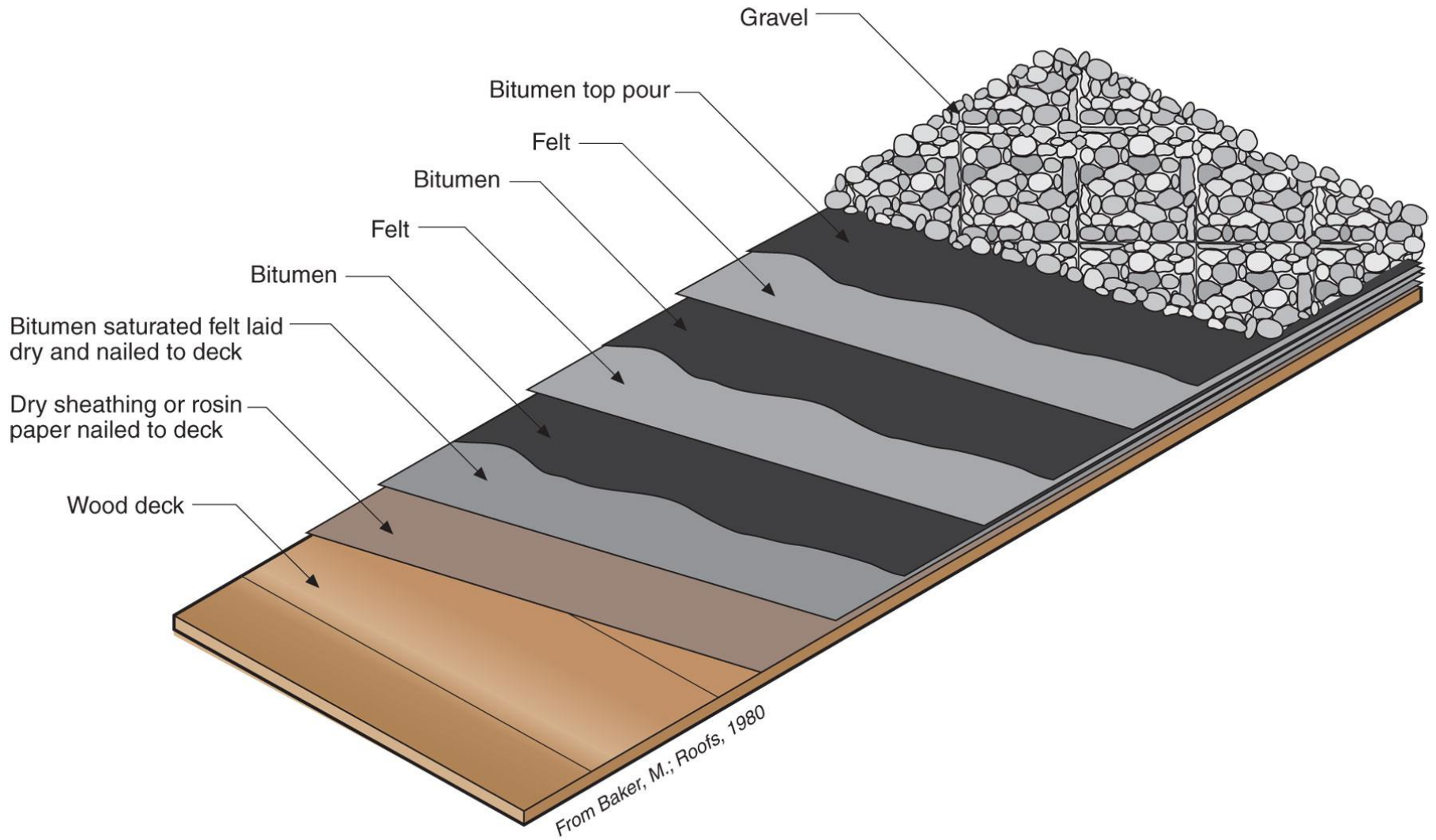

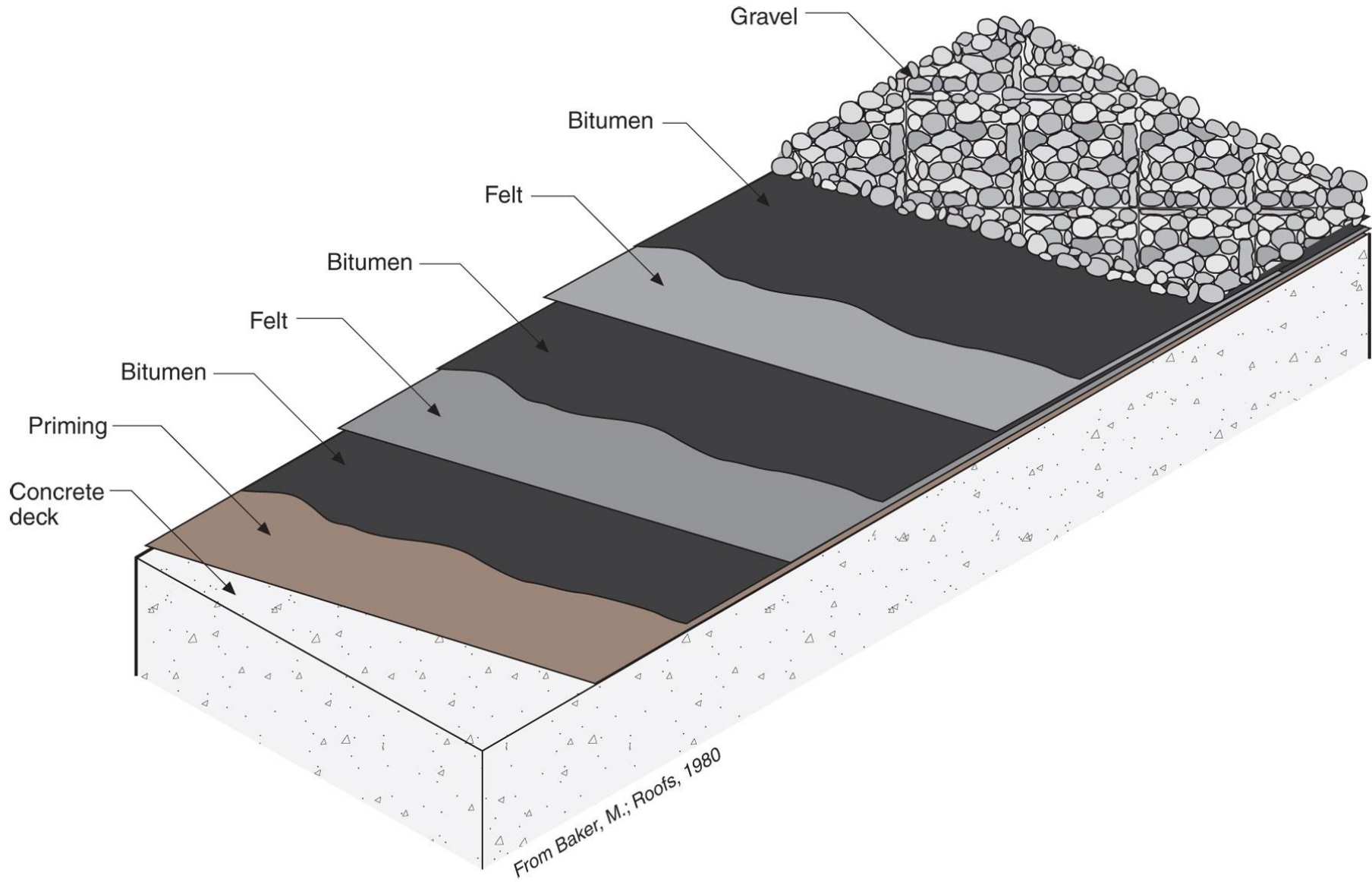

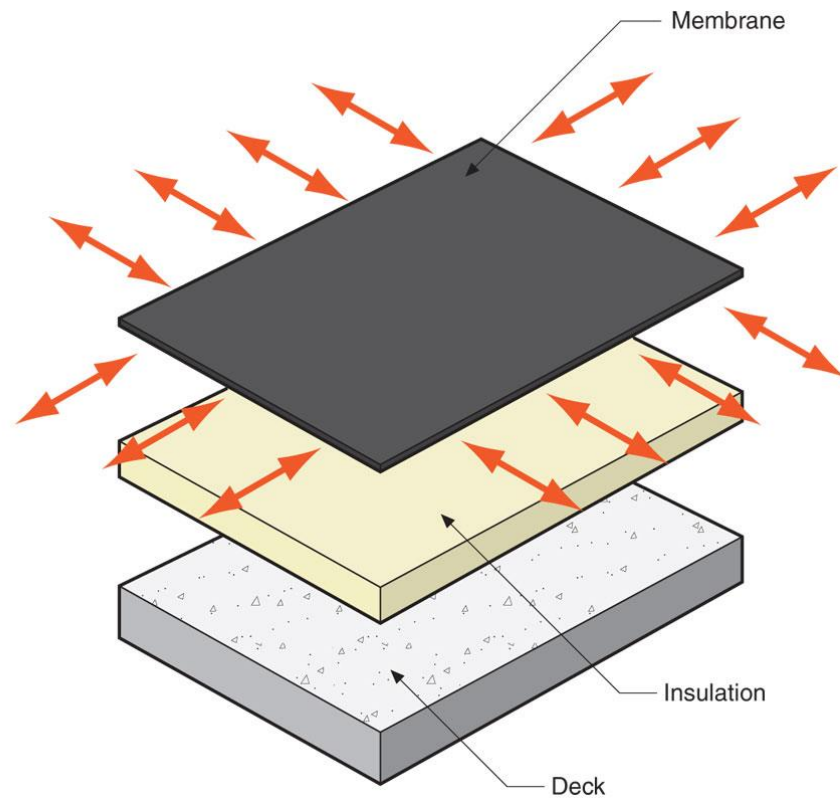
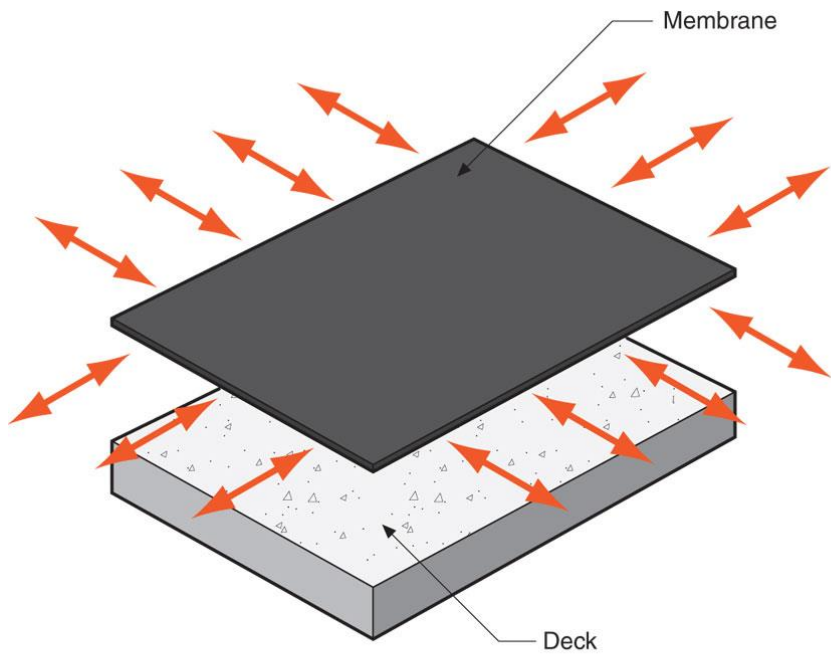

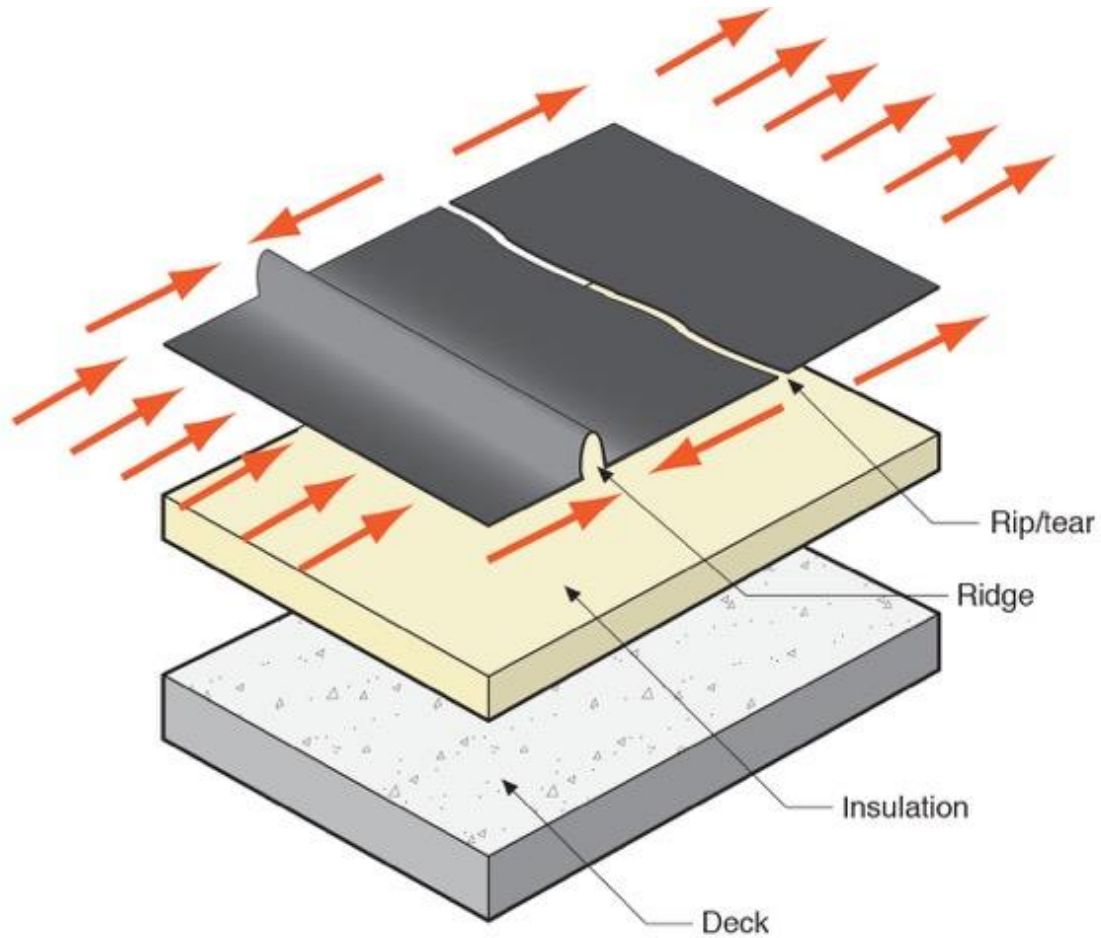

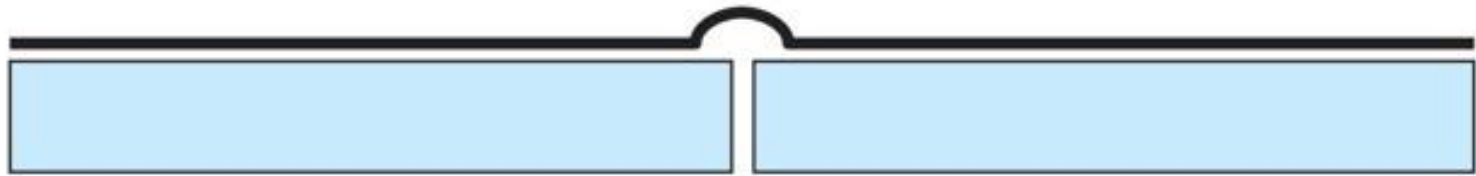
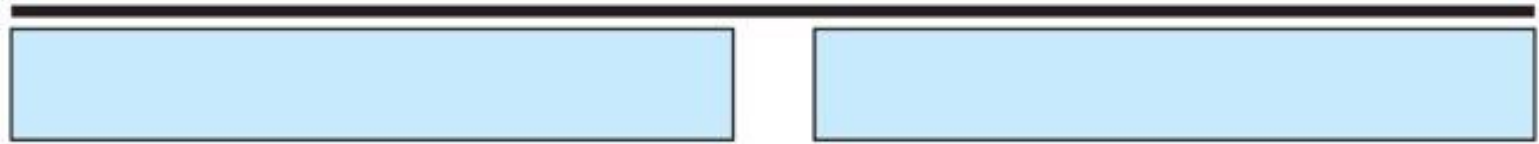

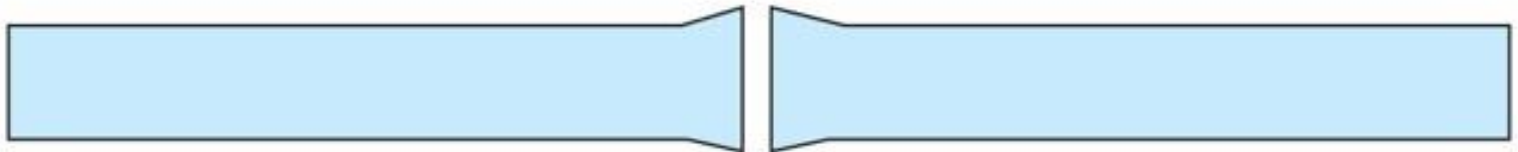
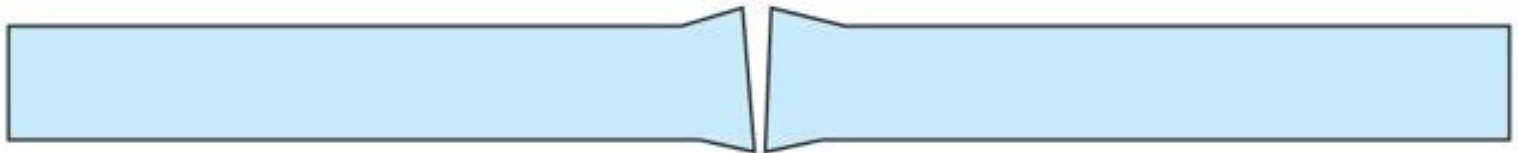
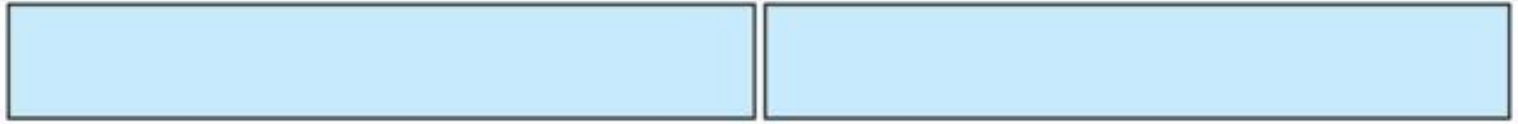

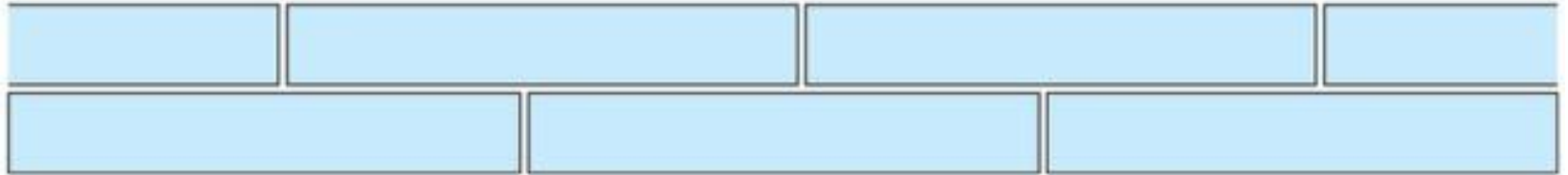

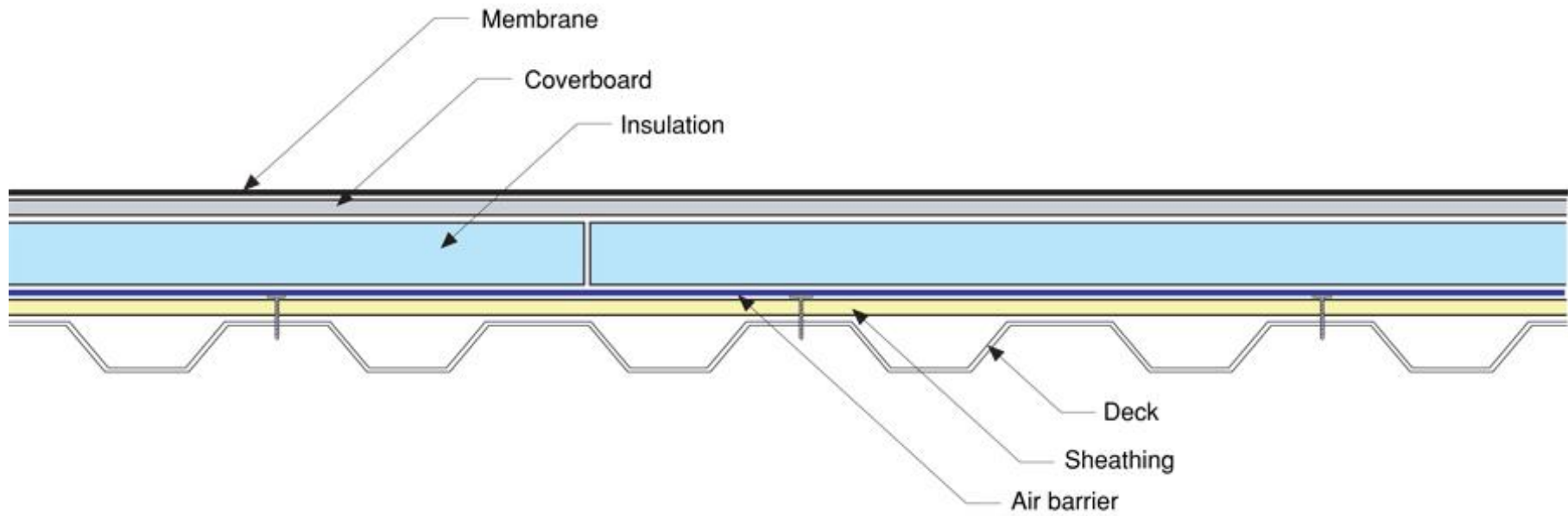

Supply air into occupied zone returns to AHU by passing through deliberately porous dropped ceiling or through return grilles installed in dropped ceiling

Air handling unit extracts air from dropped ceiling, conditions it and injects it into the occupied zones via supply ductwork

Dropped ceiling depressurized by air handling units extracting air from dropped ceiling

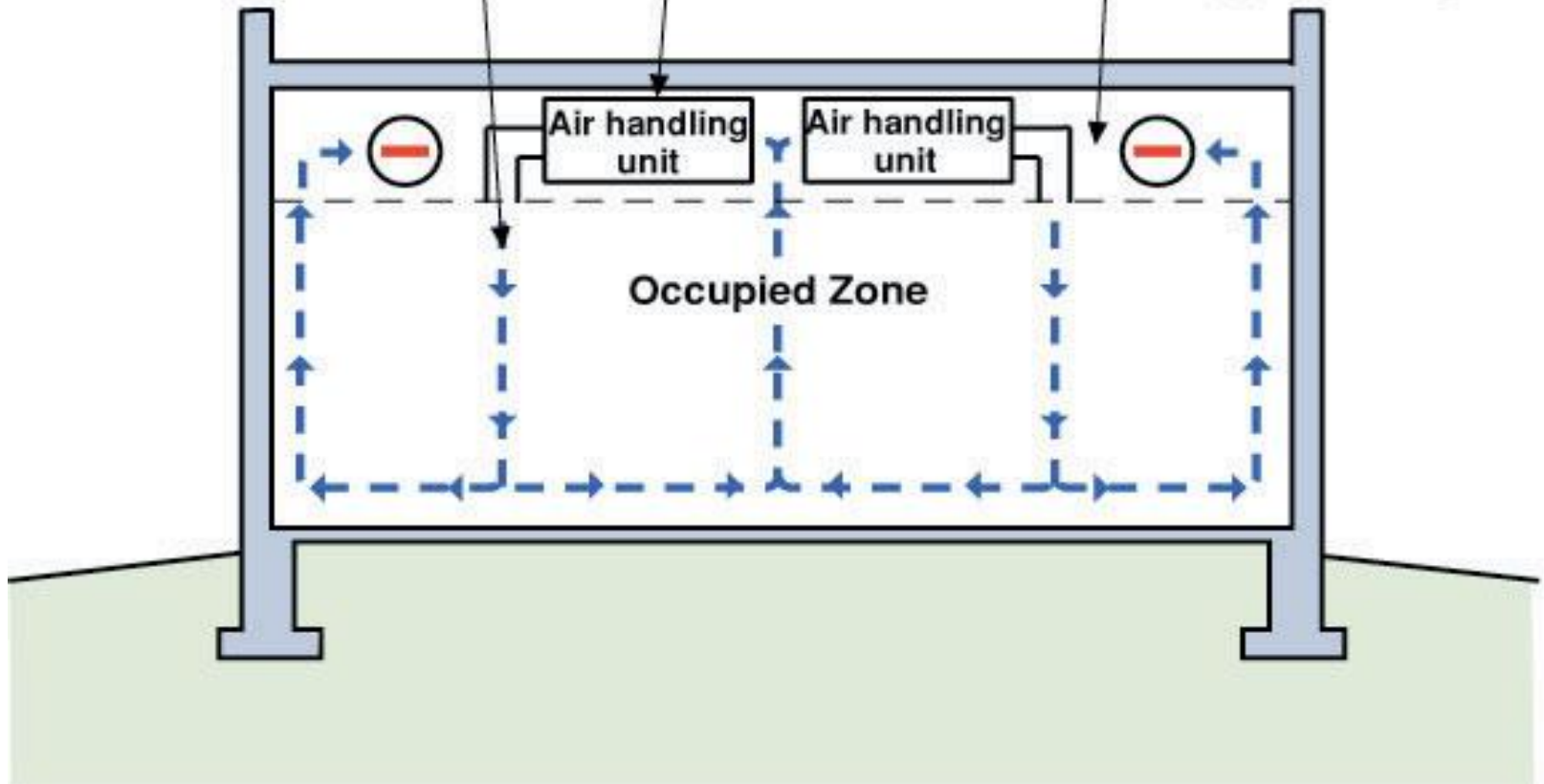

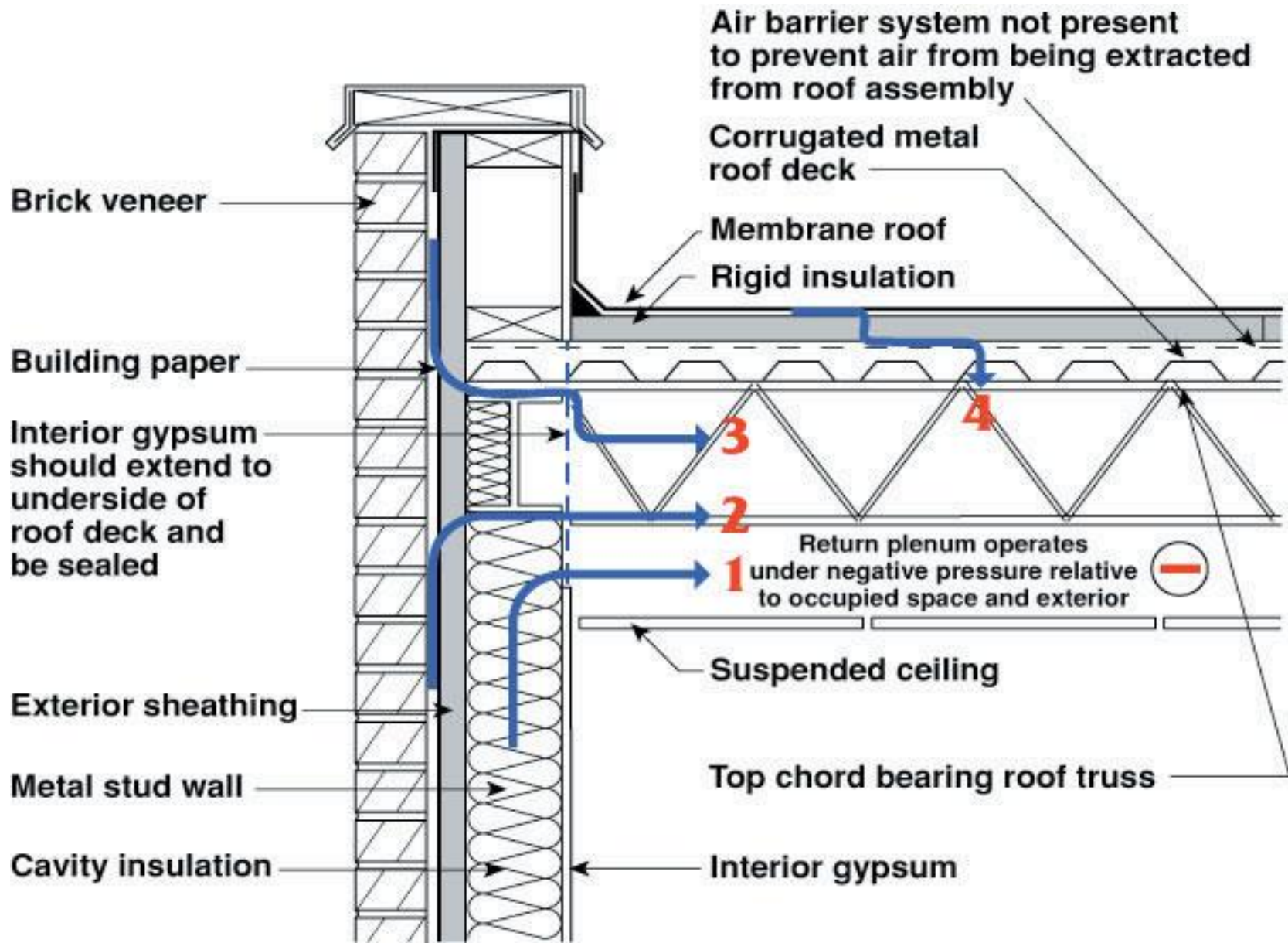

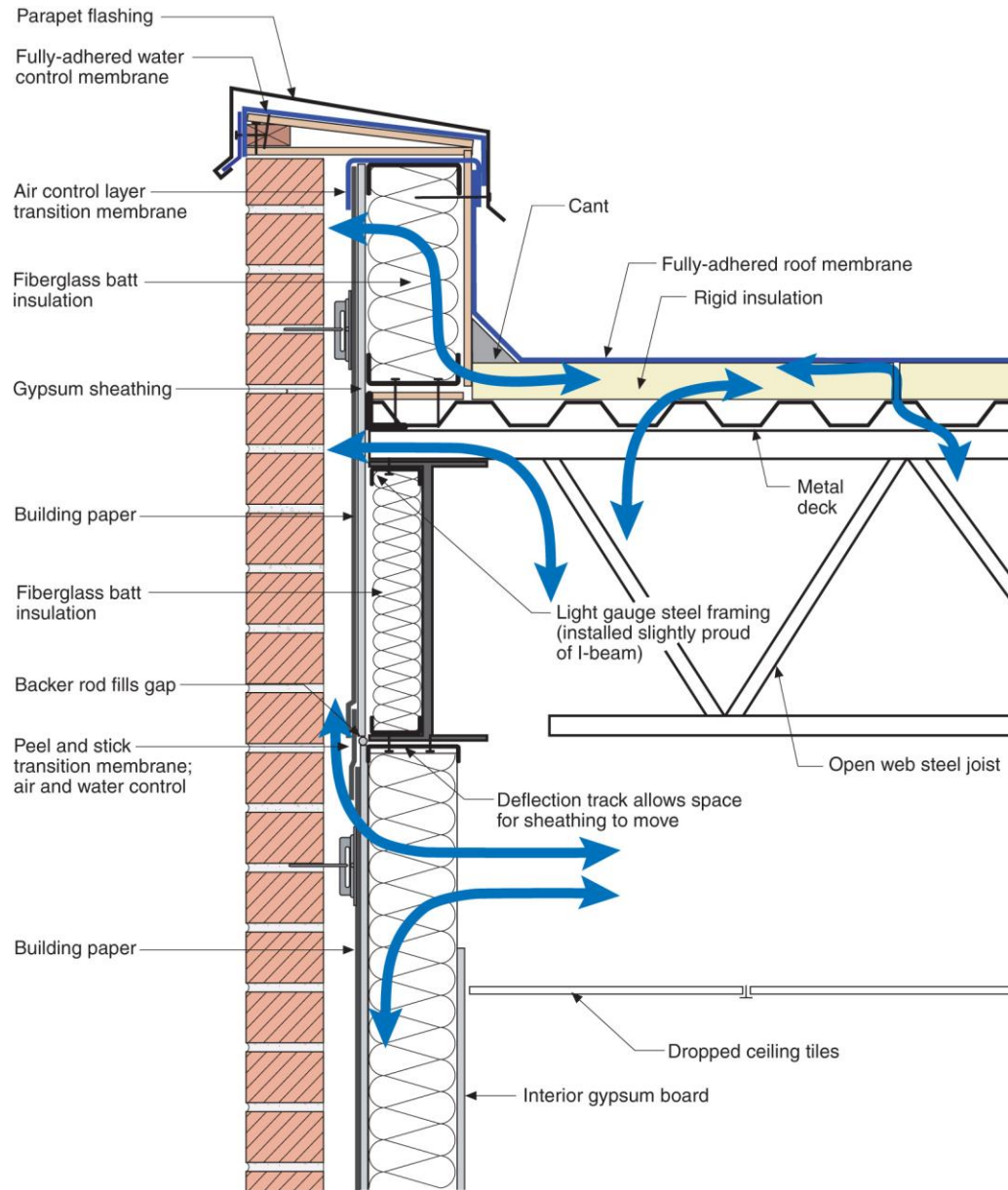

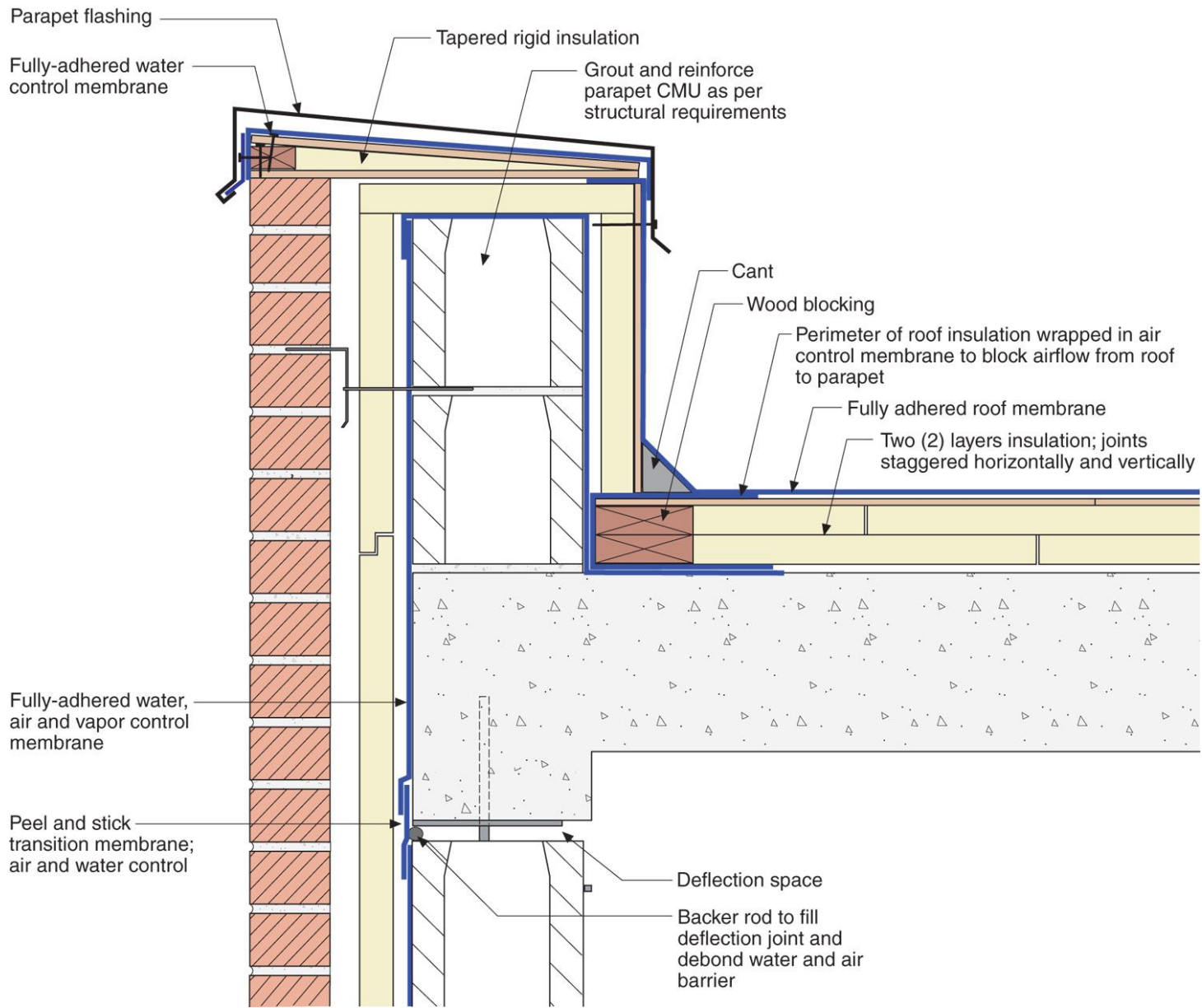

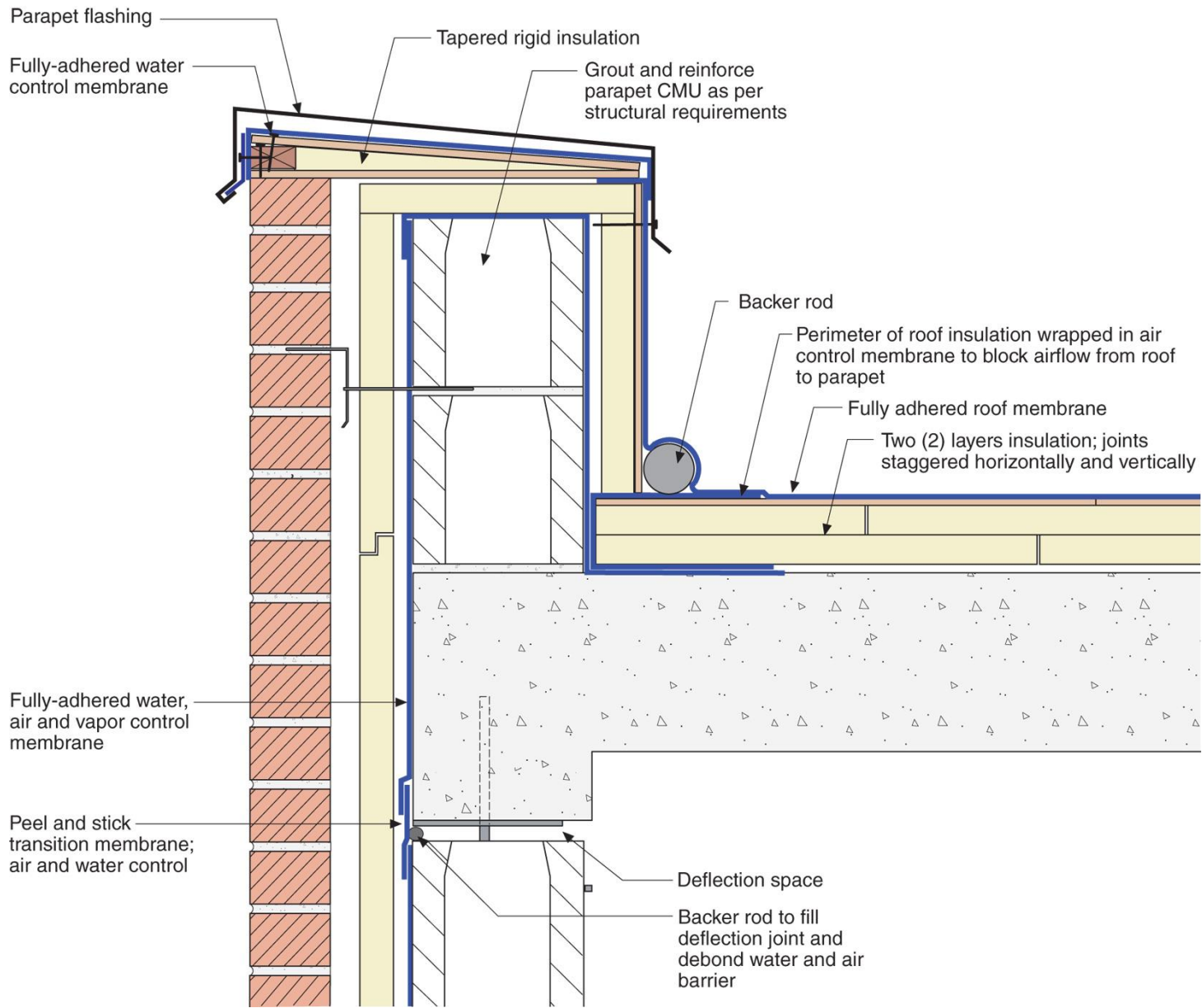

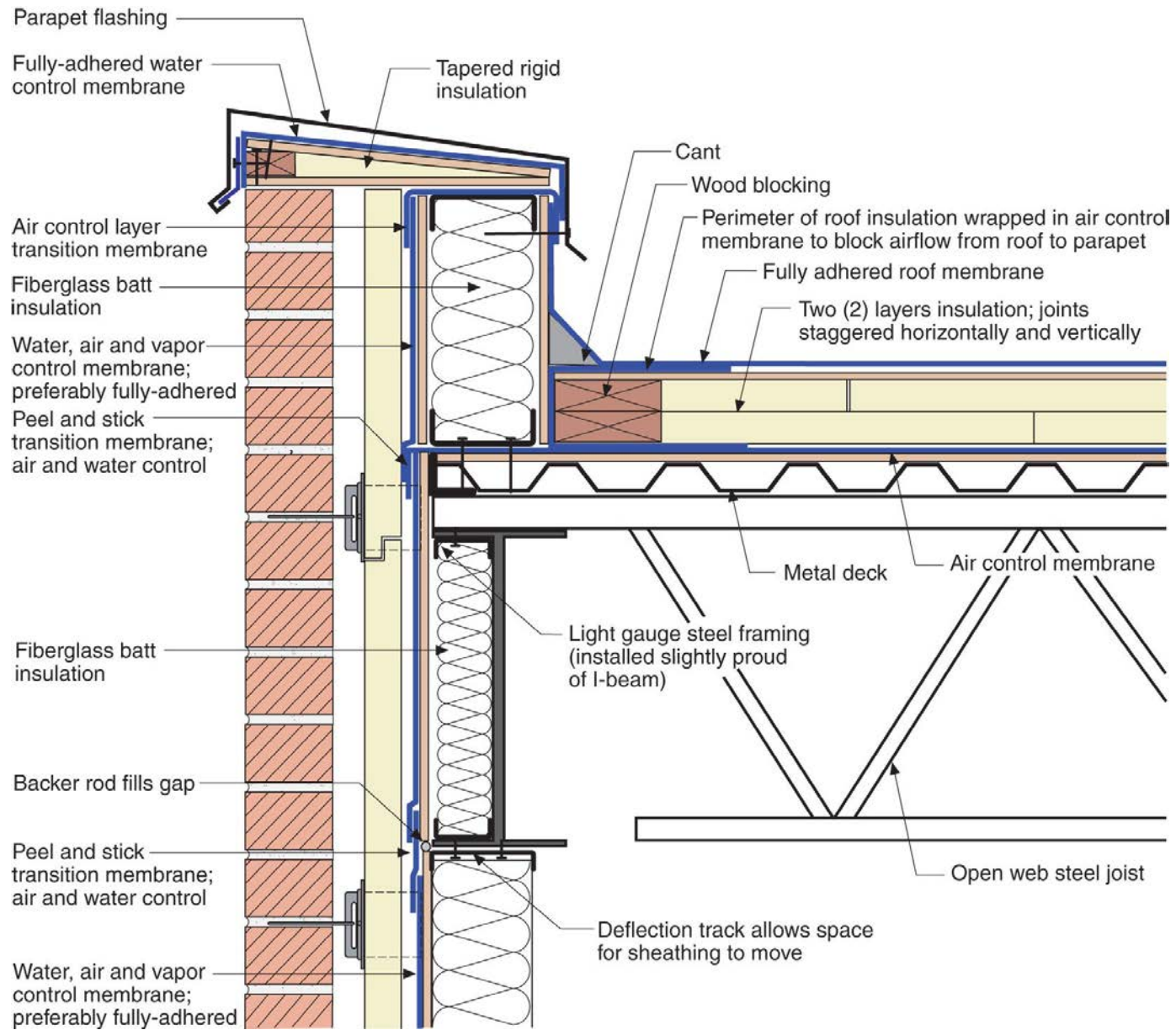

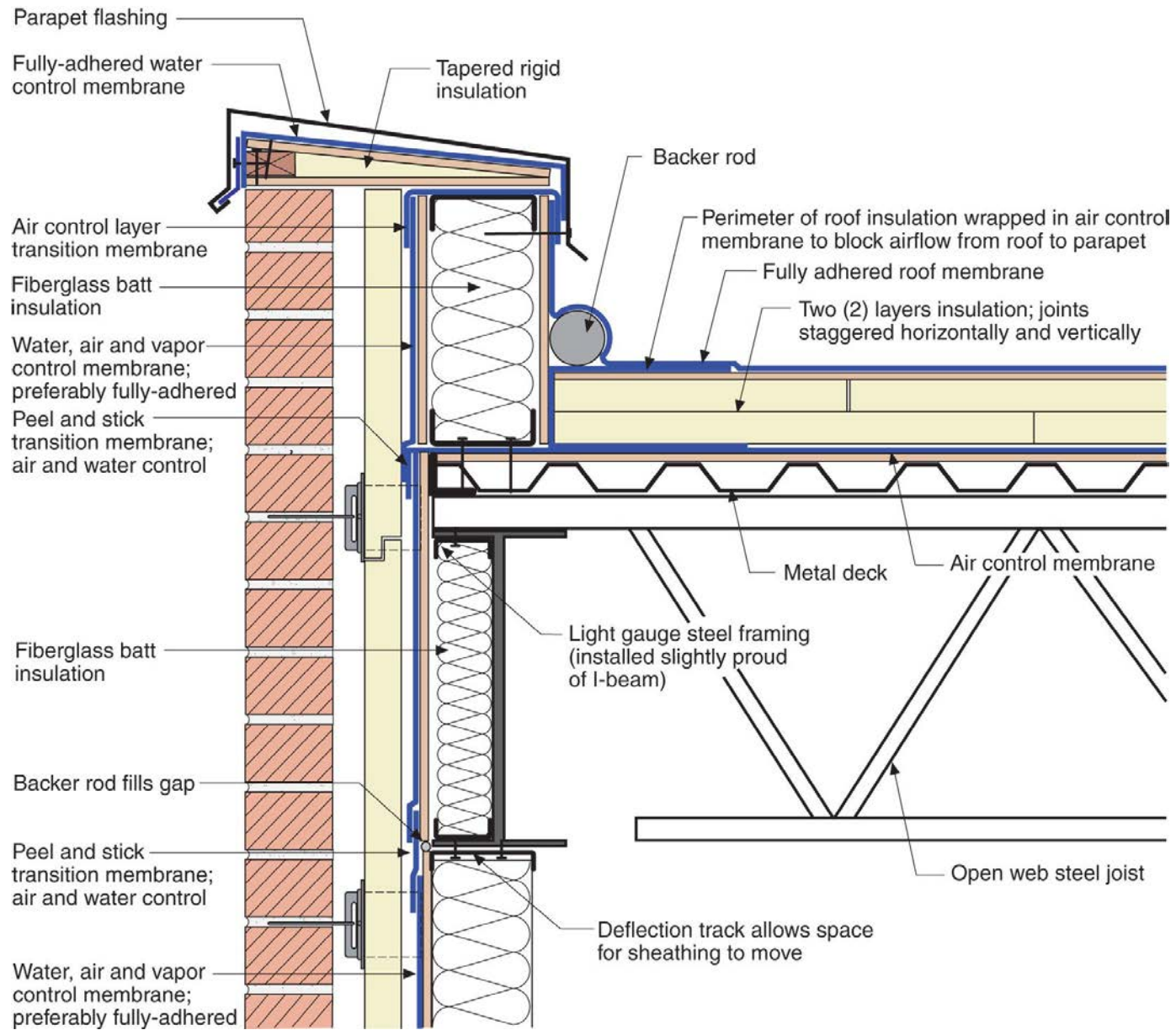

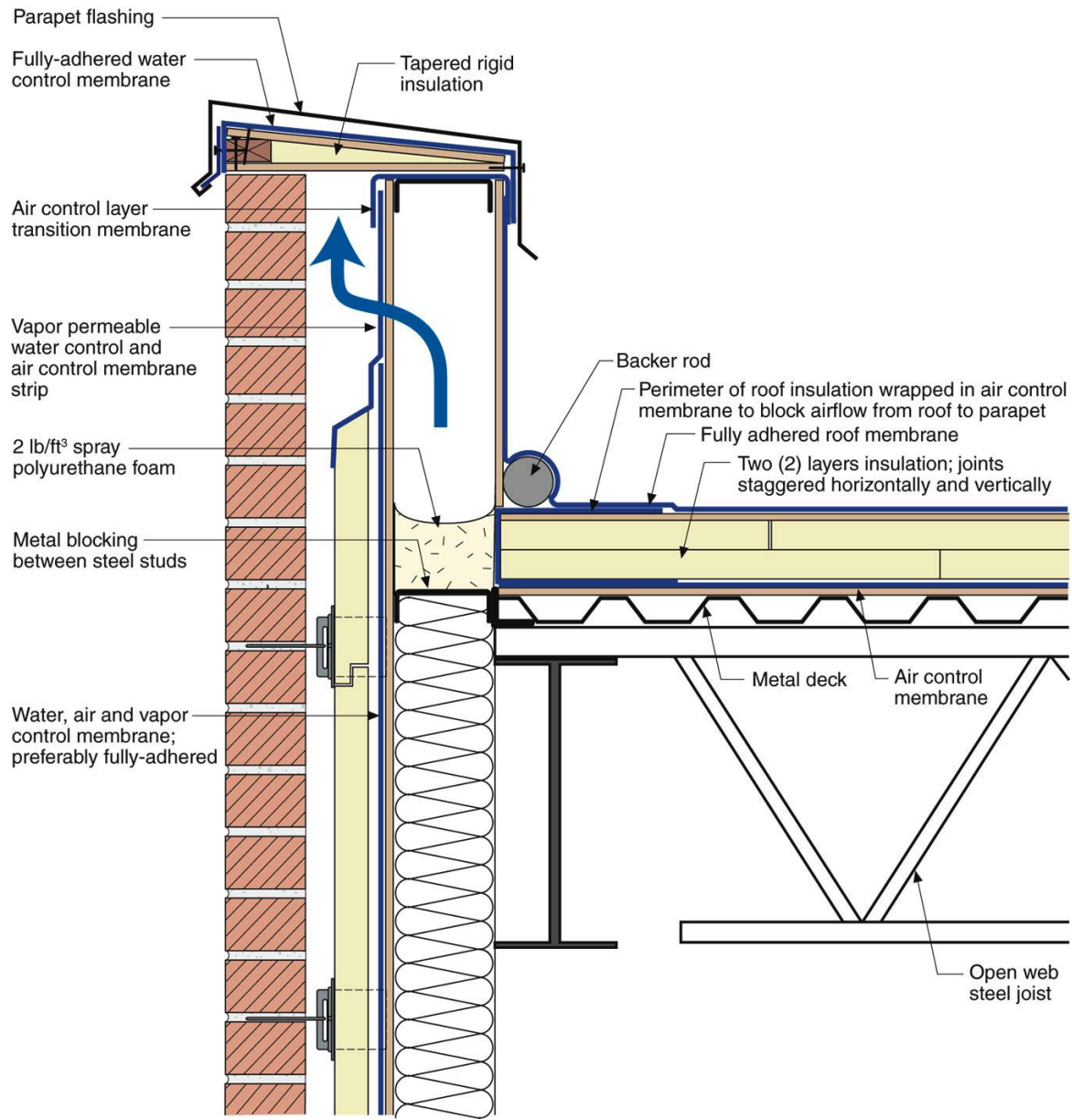

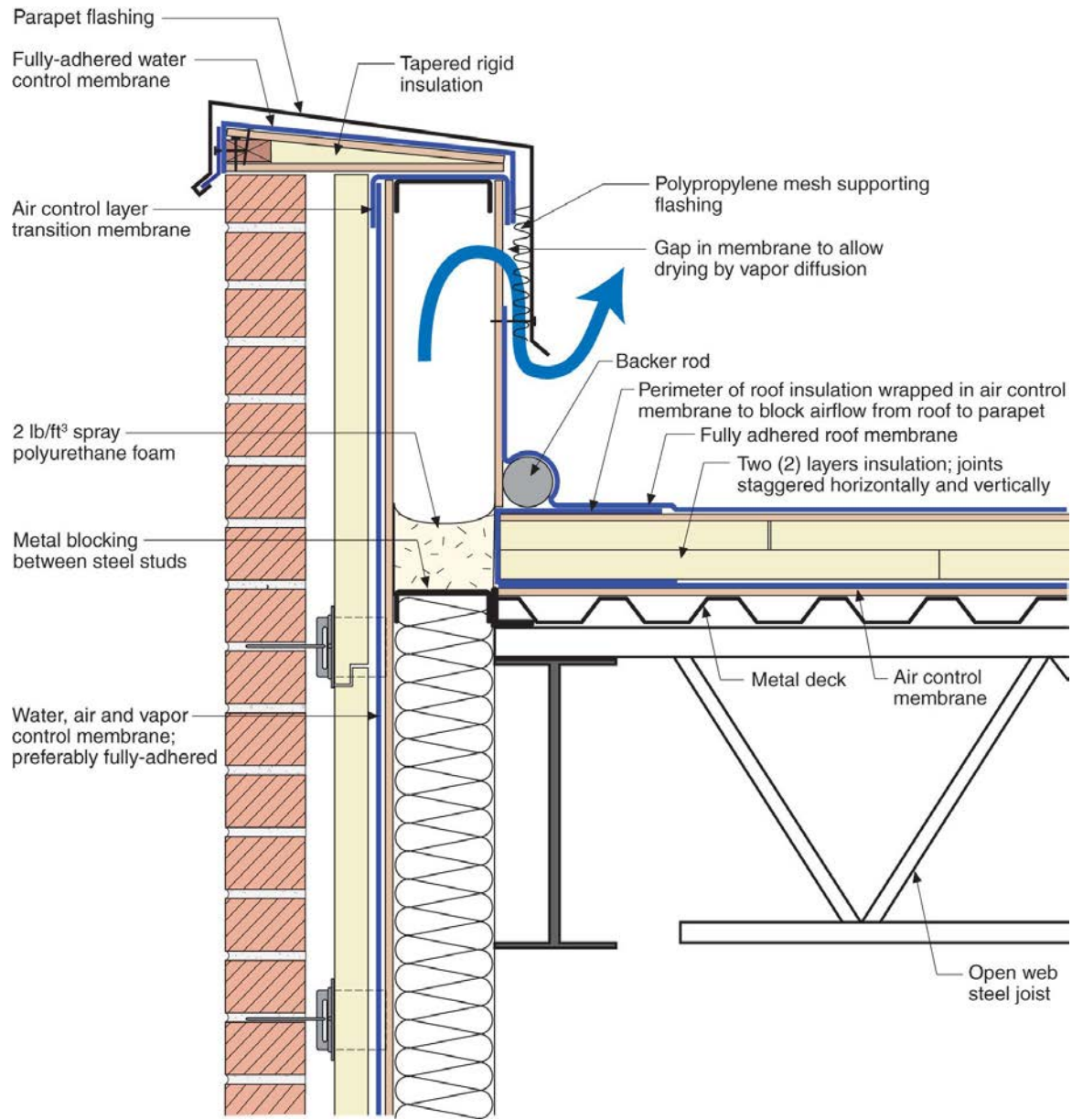

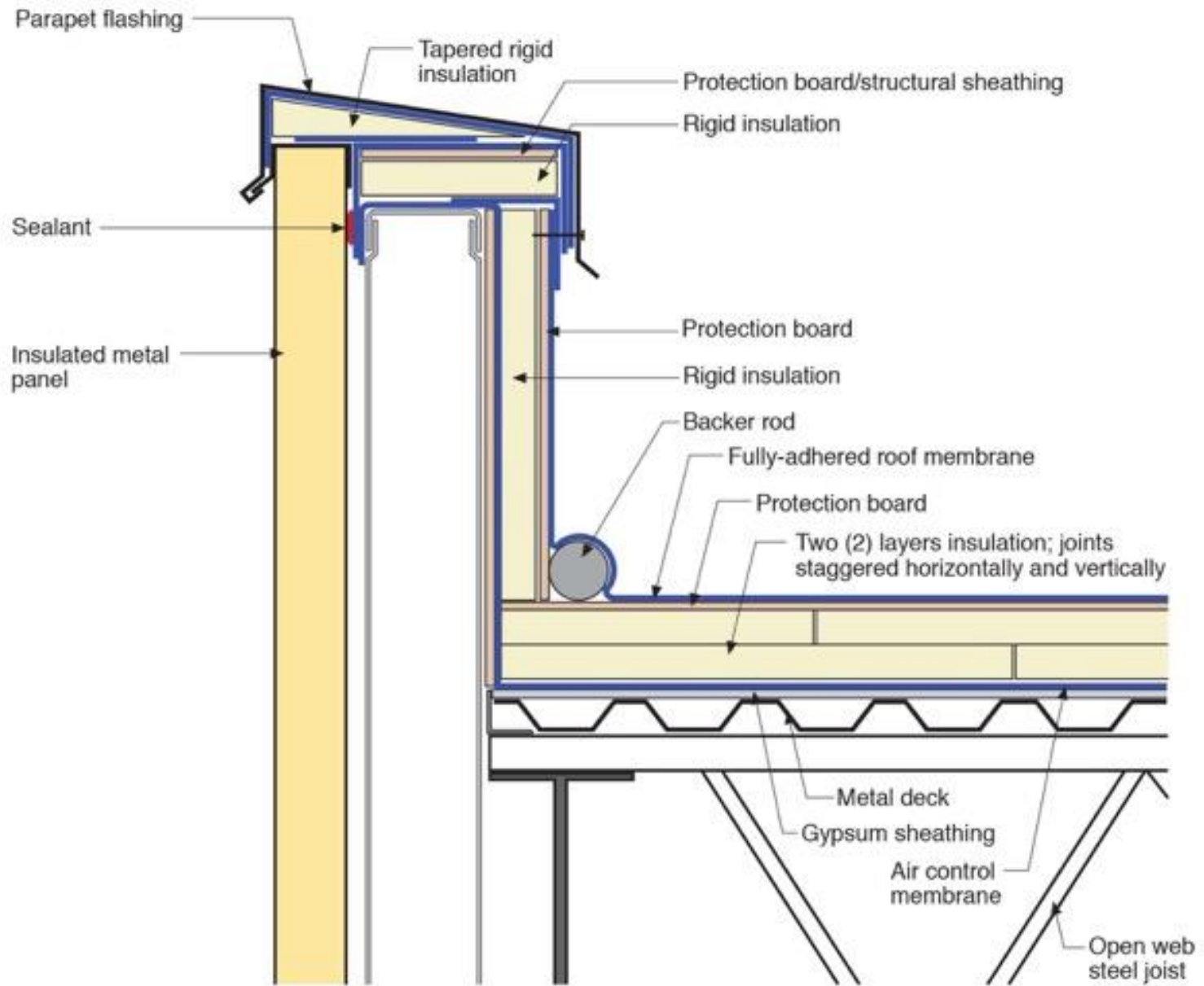

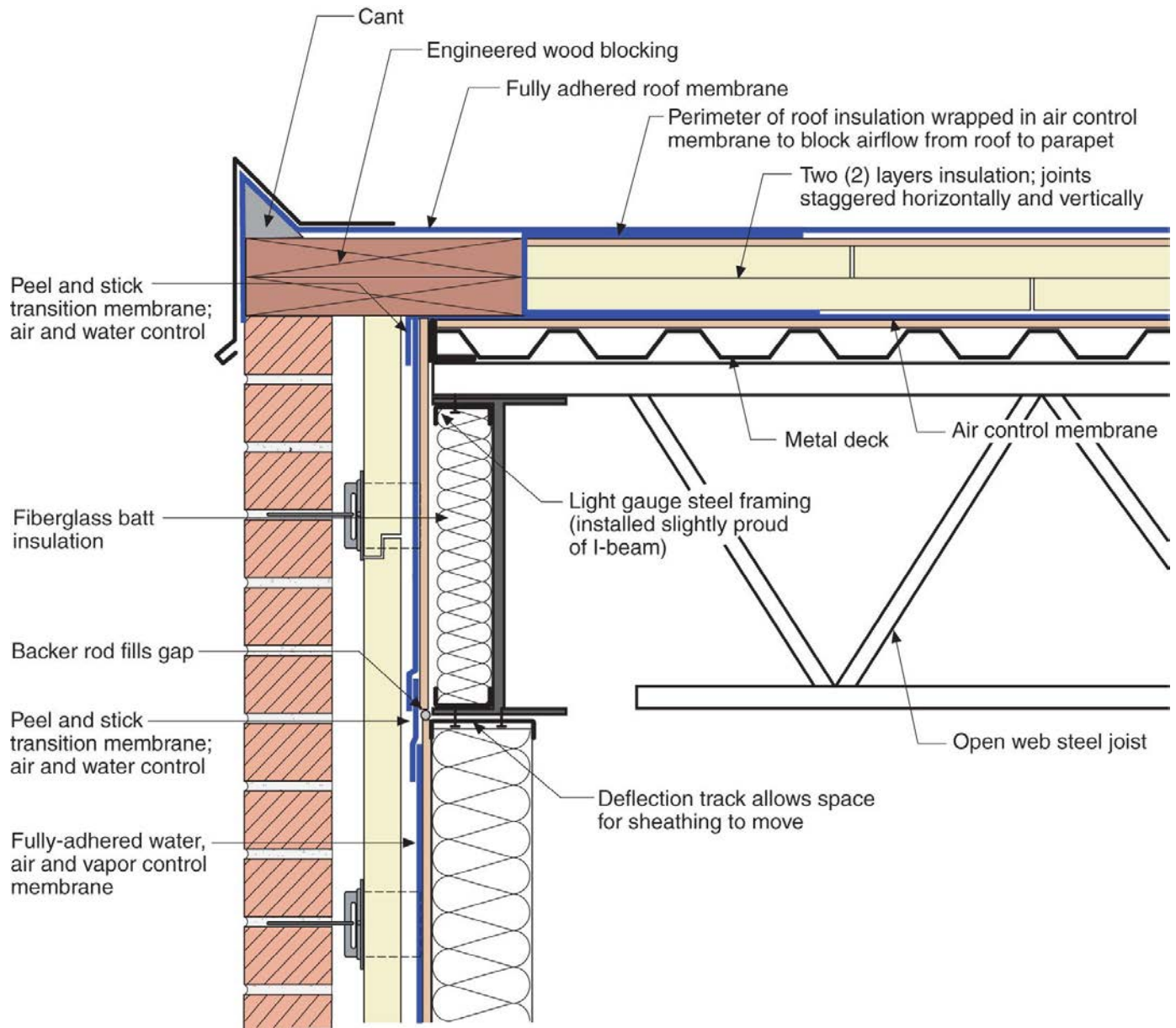

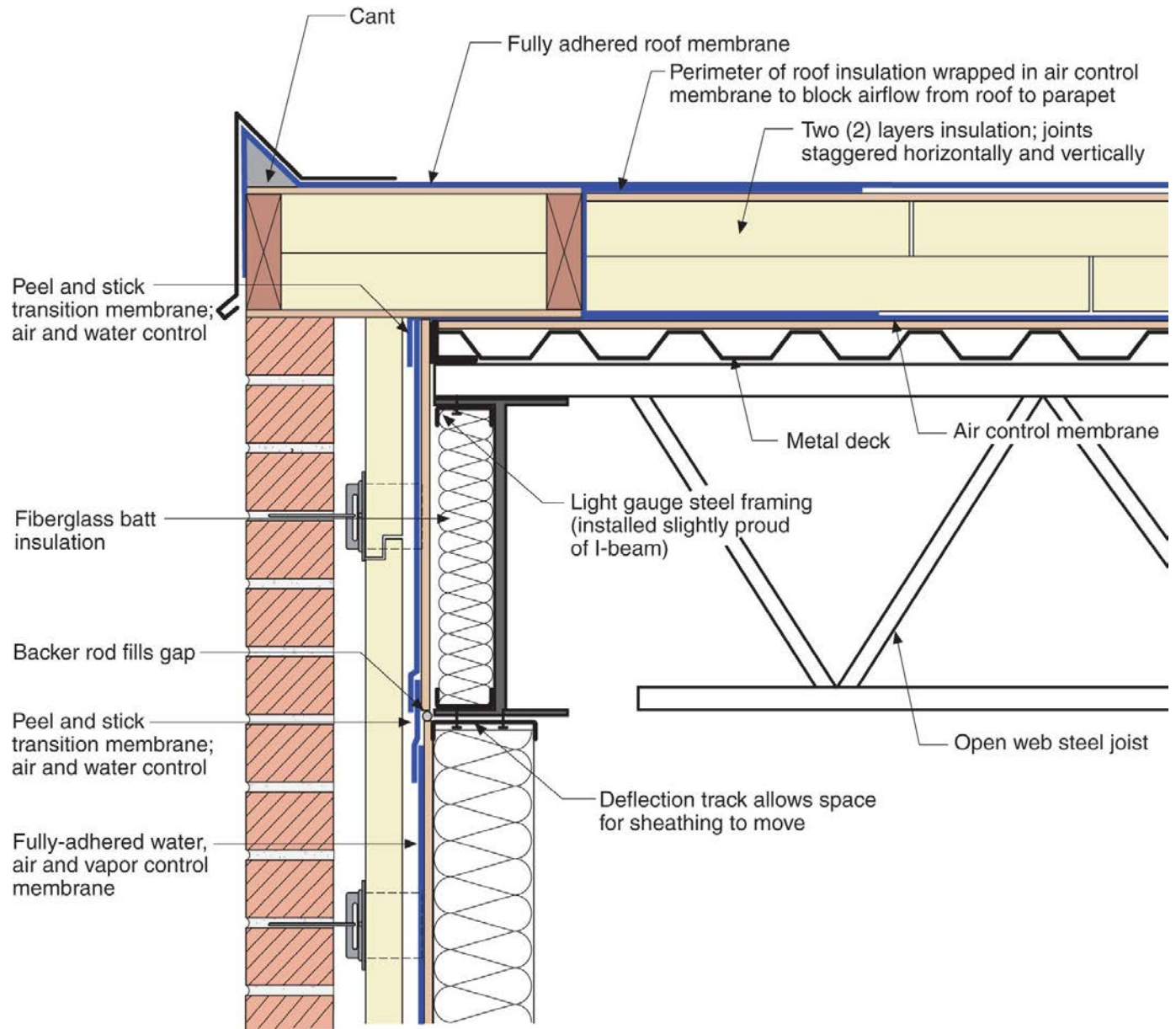

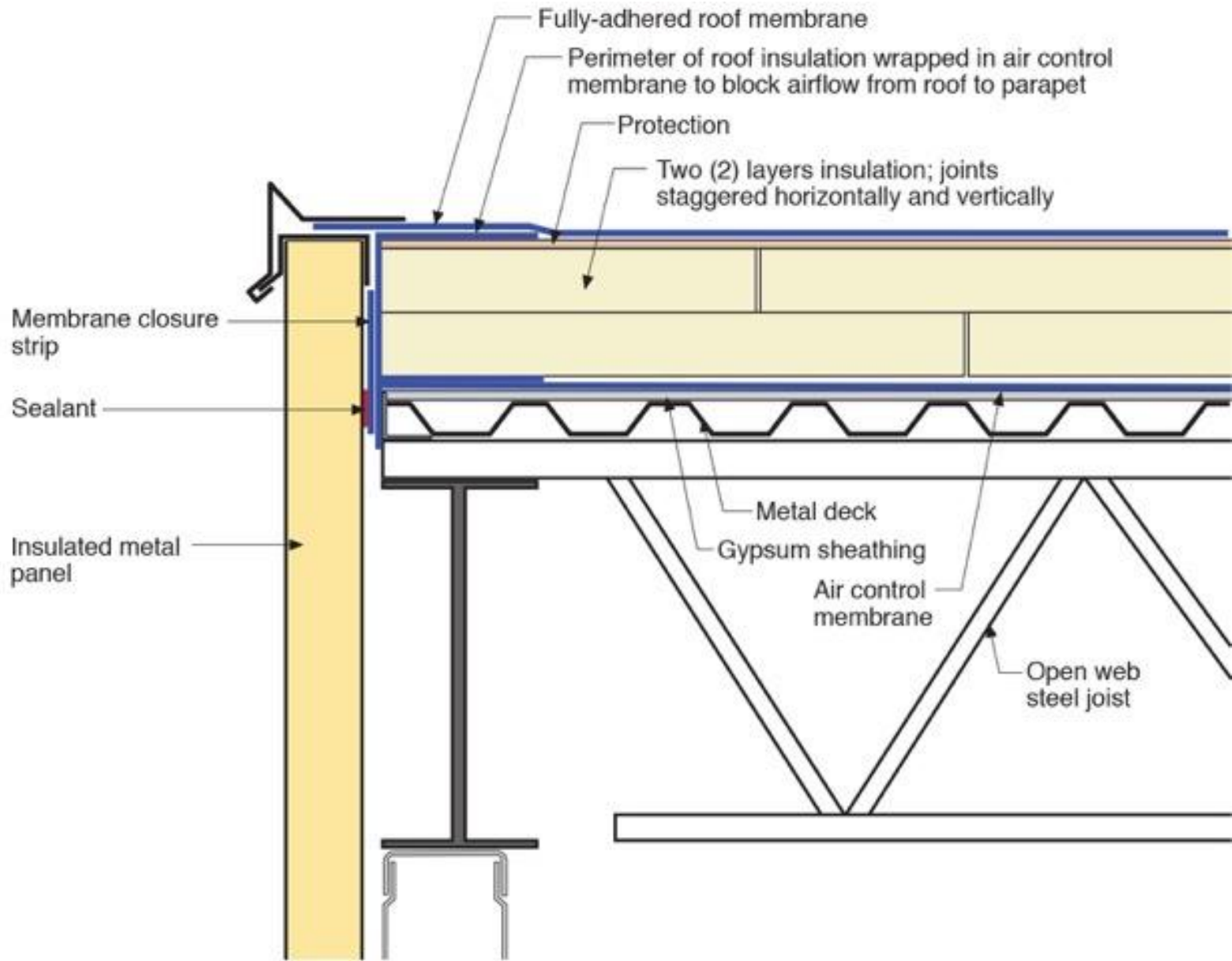

It's a Case of Black or White

It's a Case of Black or White Arrhenius

It's a Case of Black or White

Arrhenius

Every 10 degrees C – double the “badness”

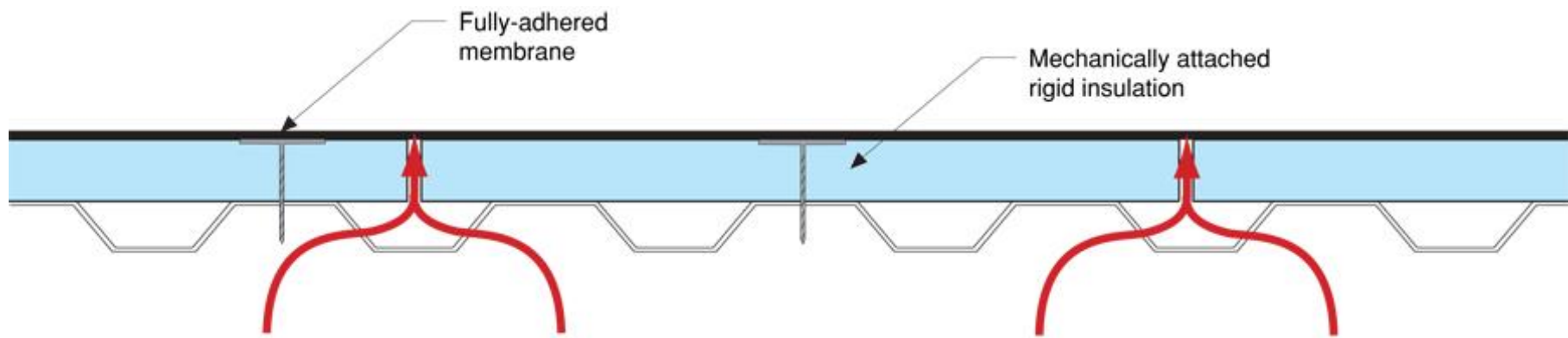

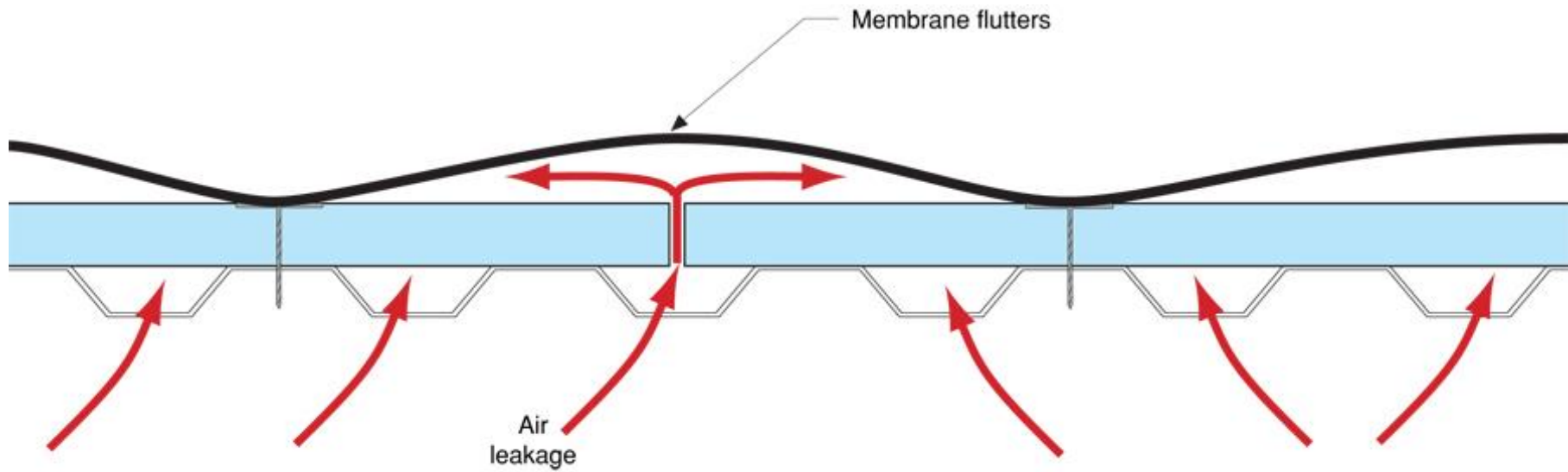















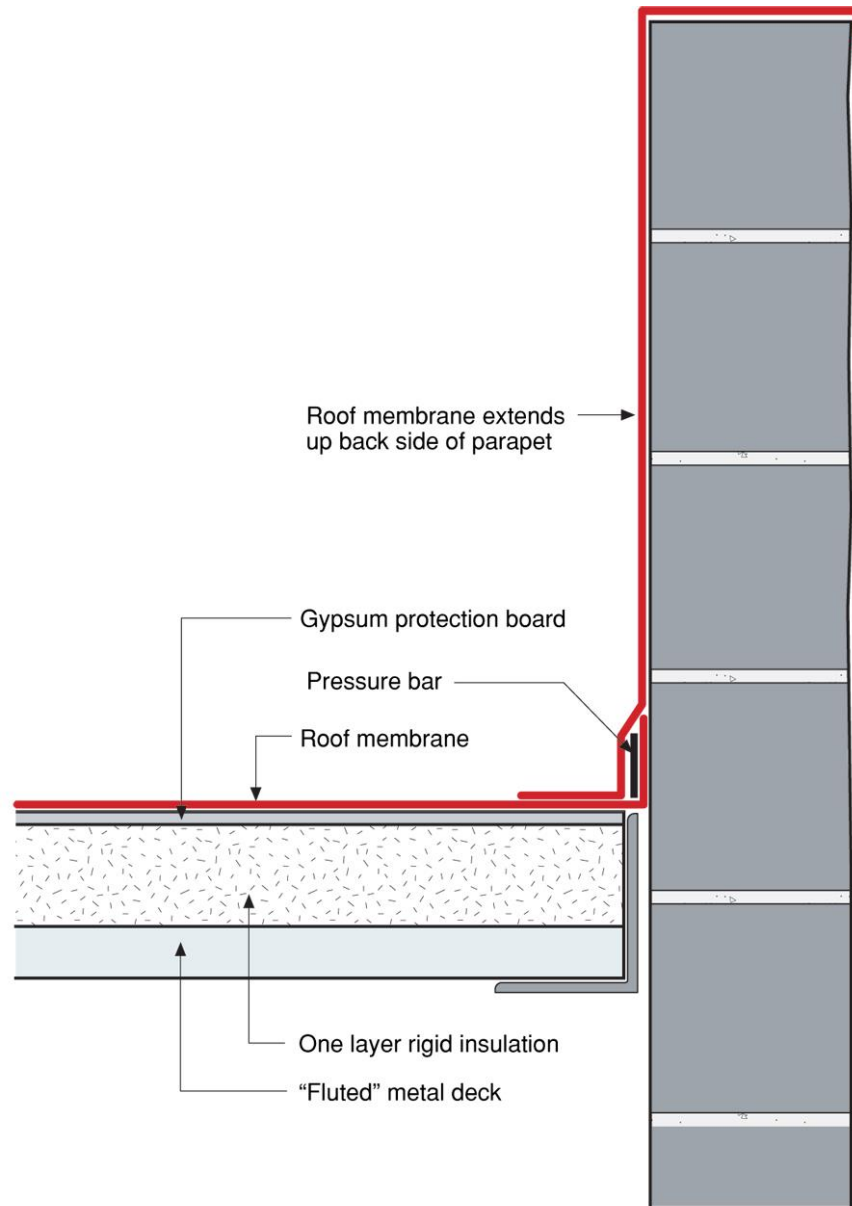

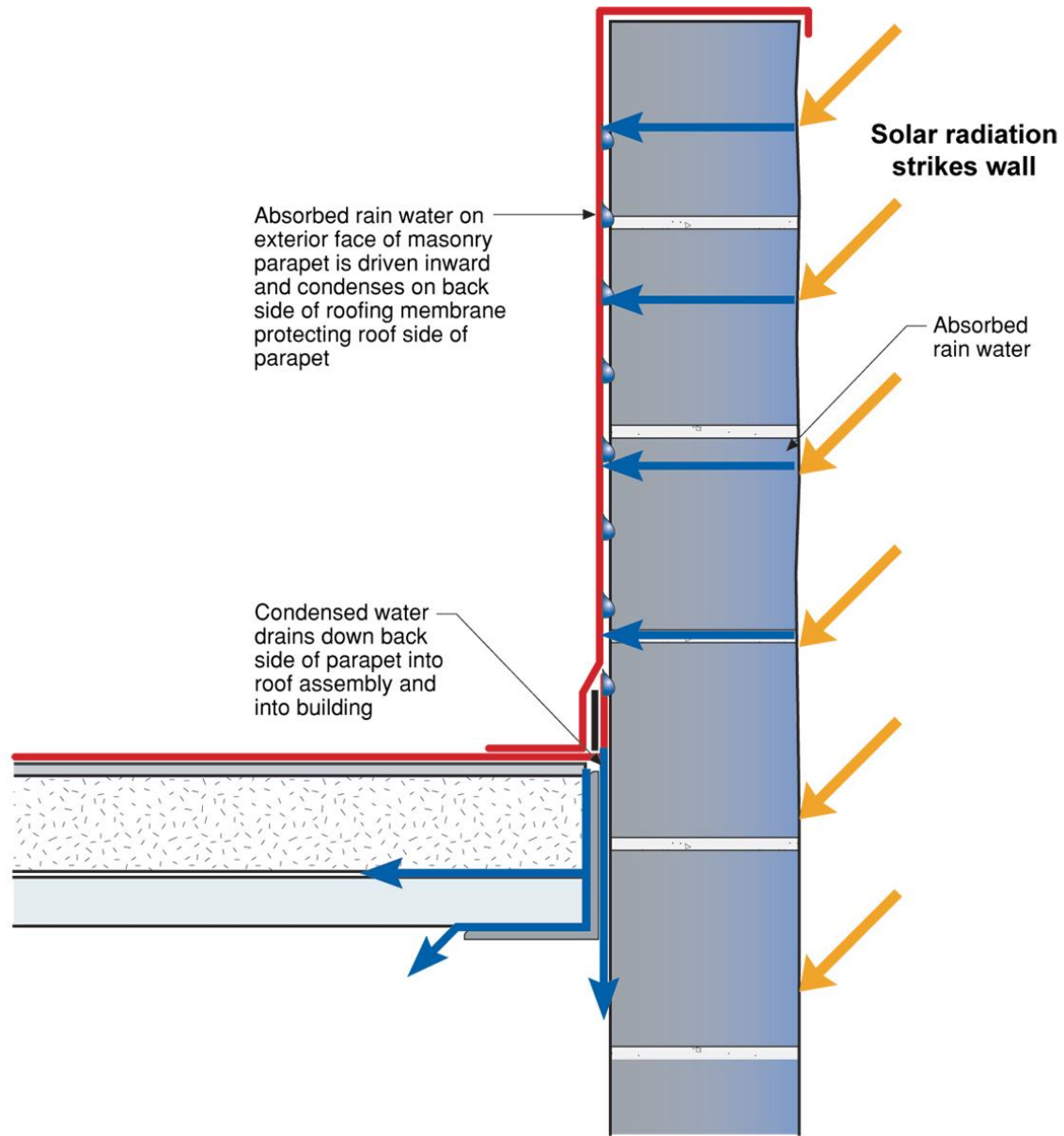

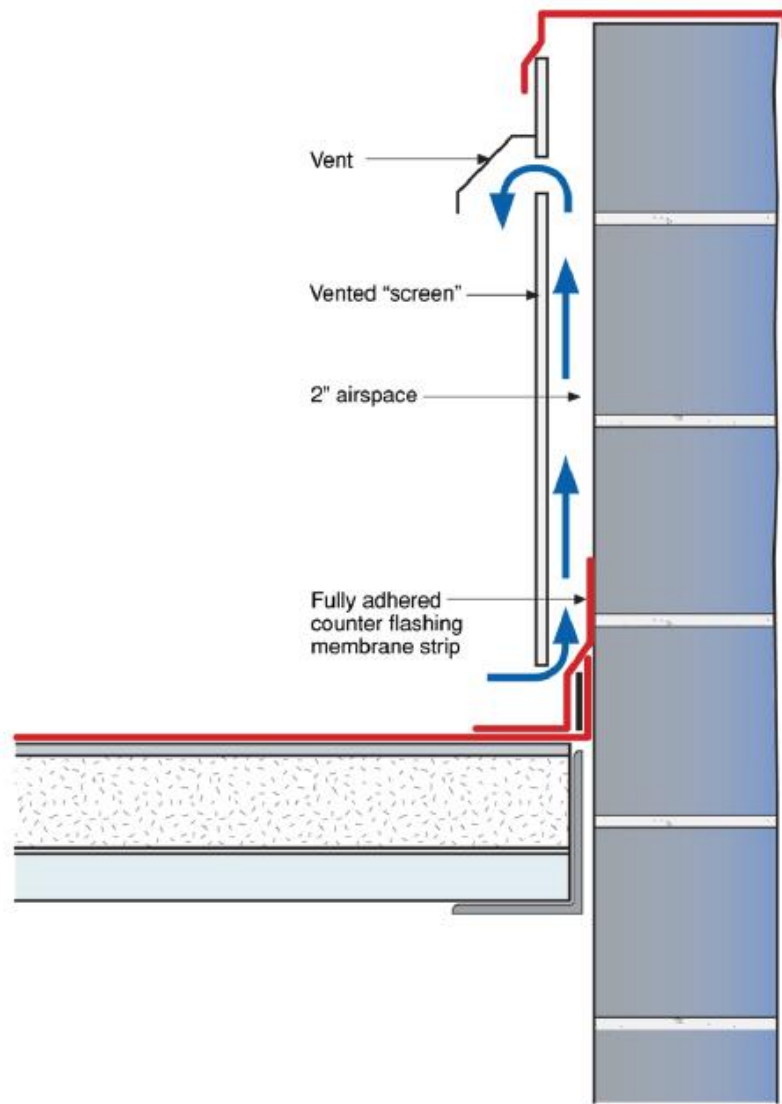



- ← Ballast
- ← Filter fabric
- ← Control layers
- ← Roof structure

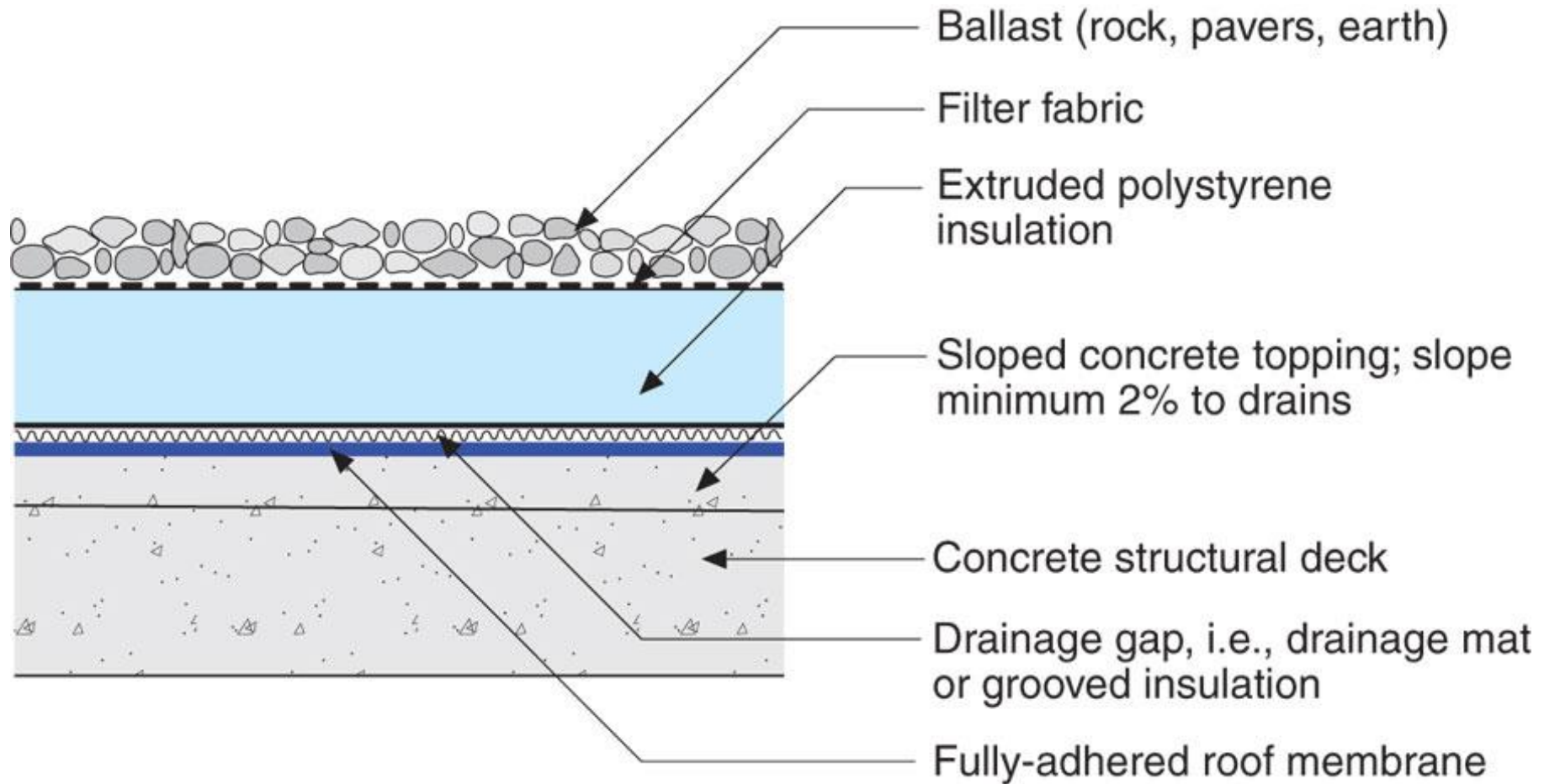

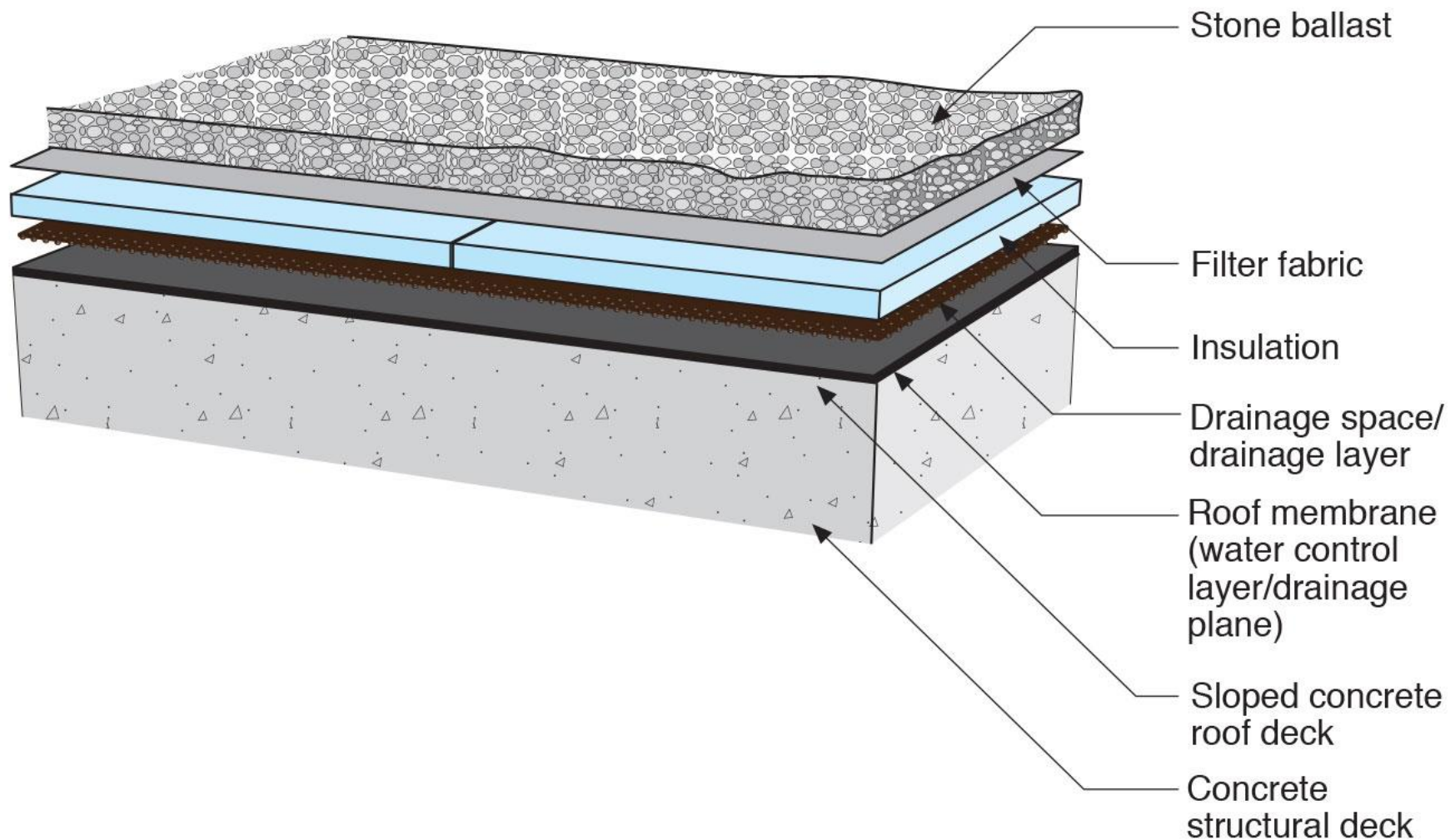

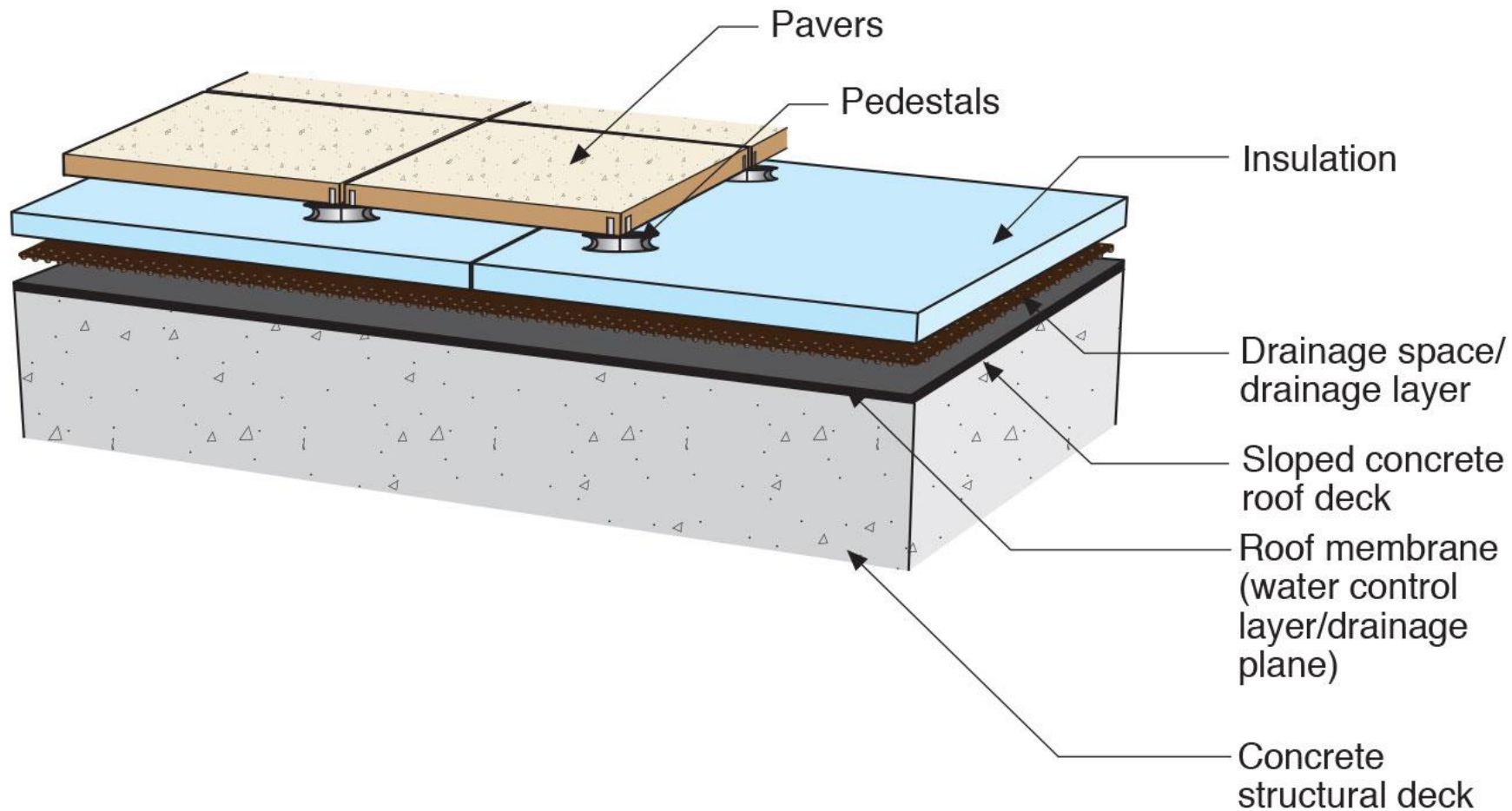

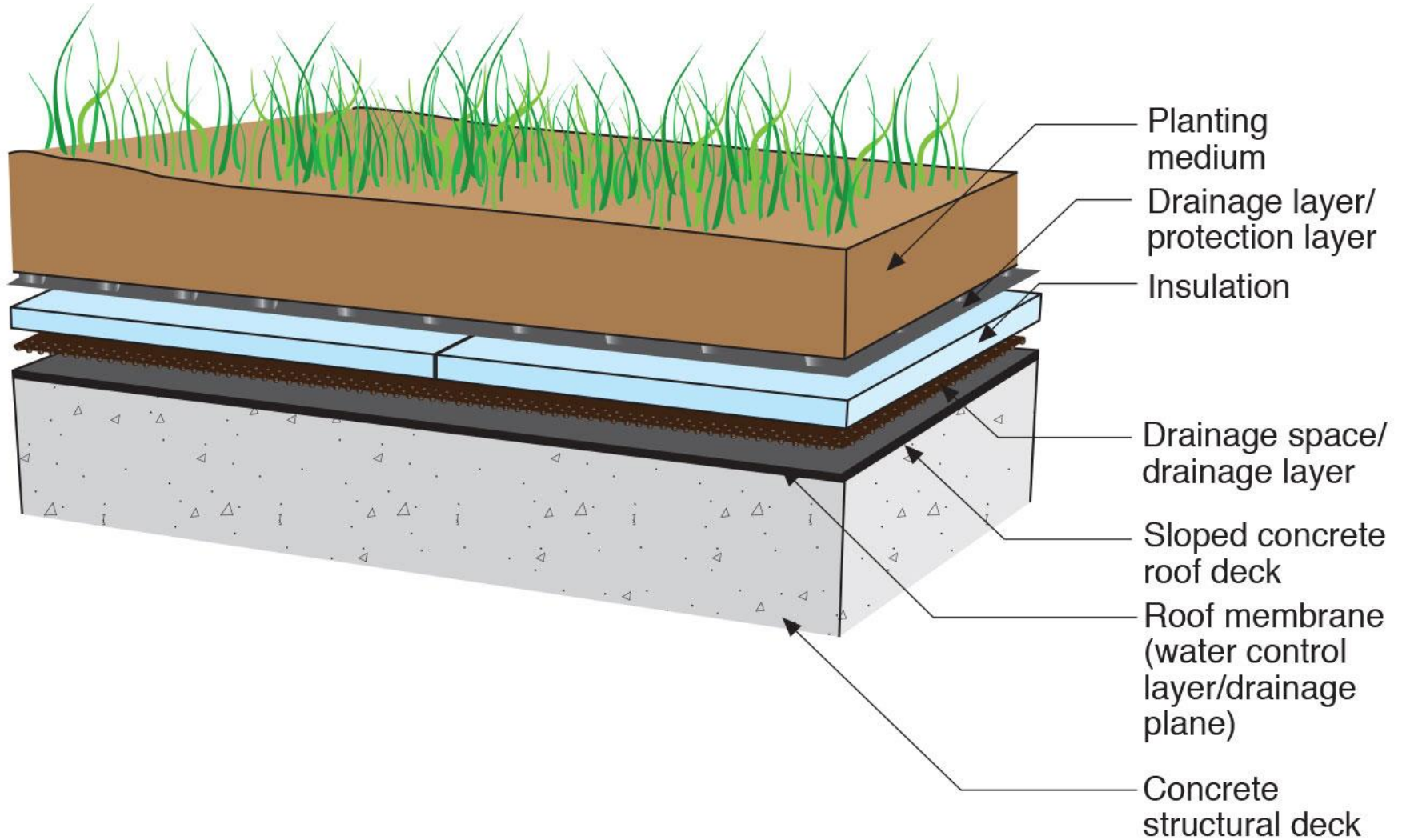

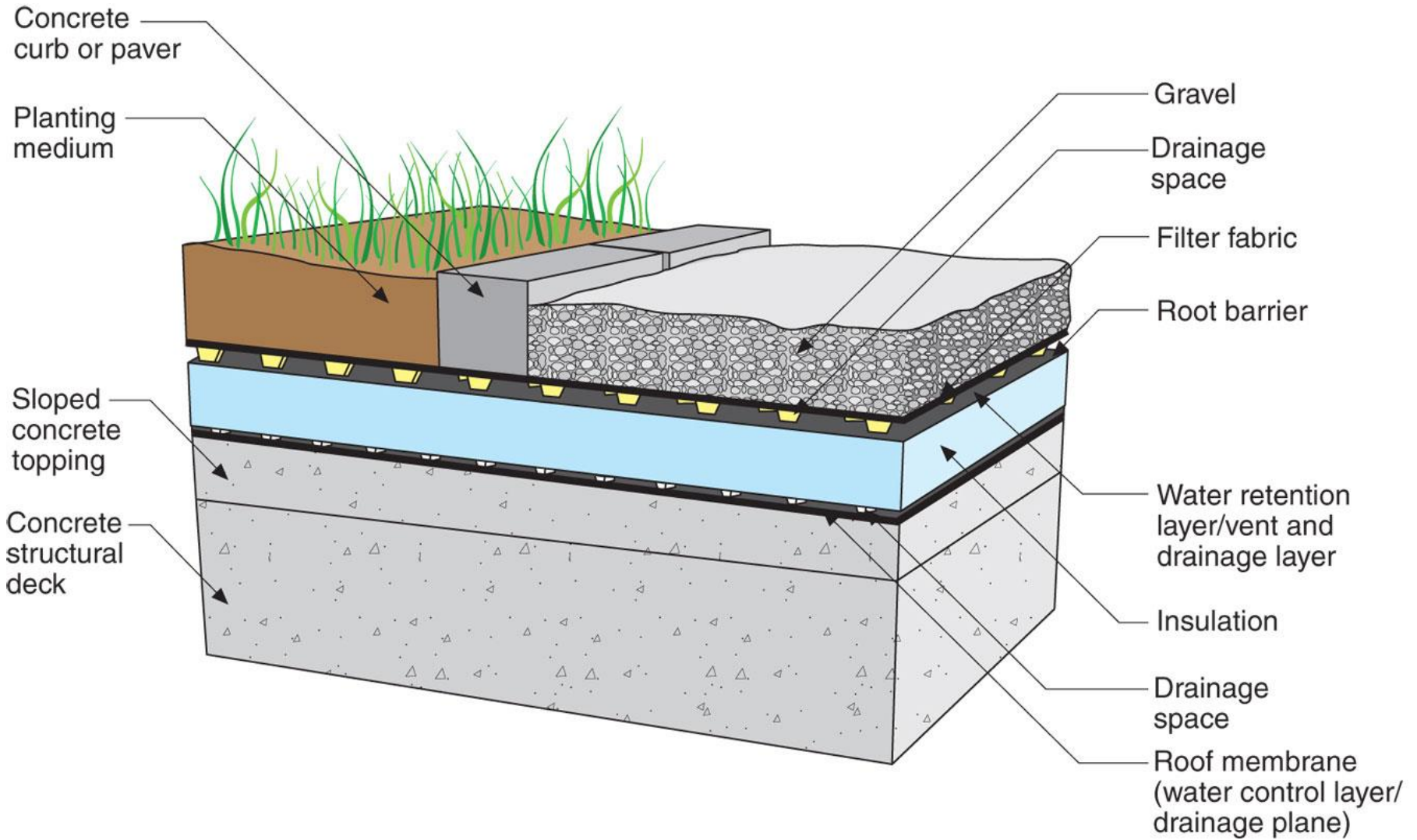











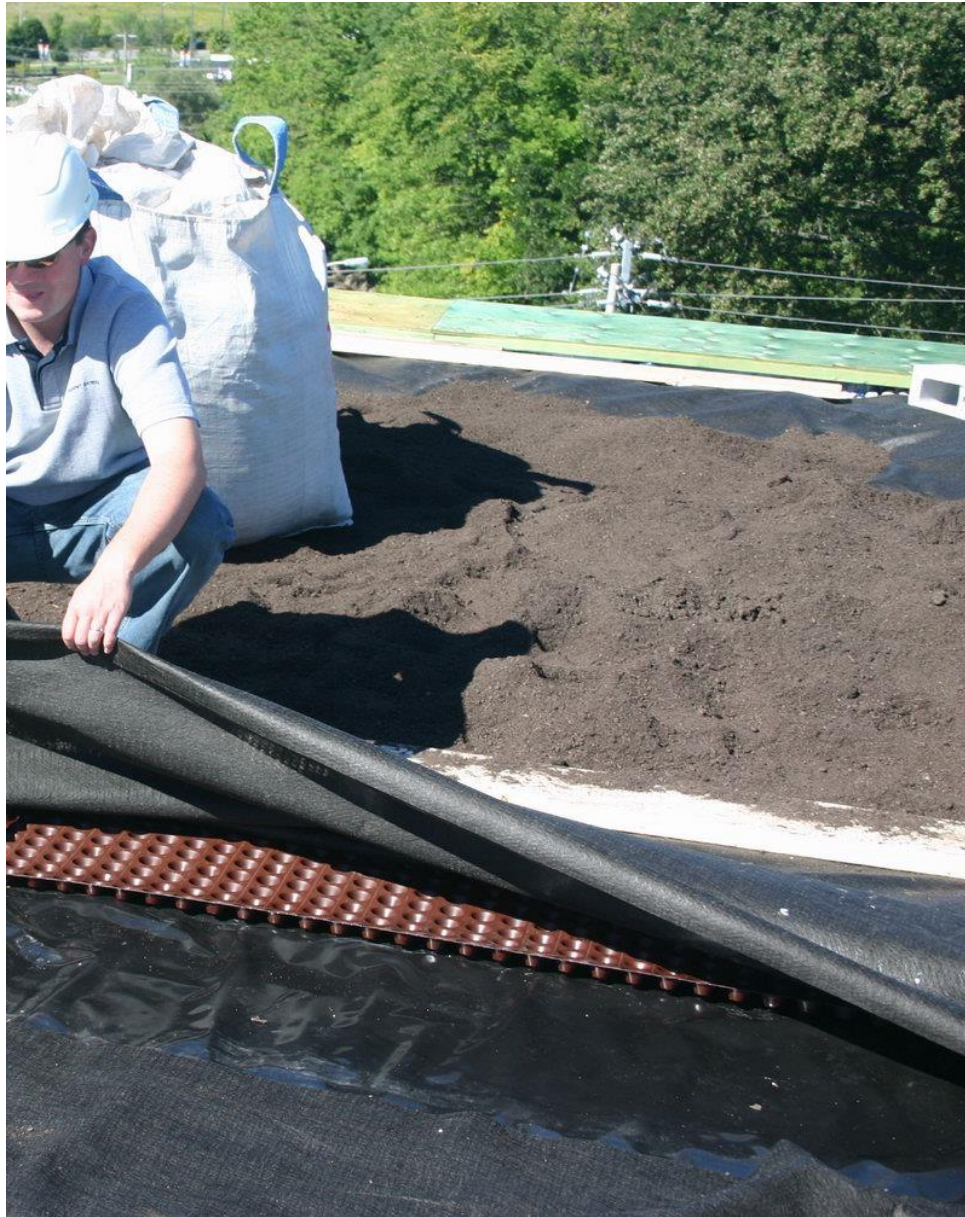

Plaza Decks



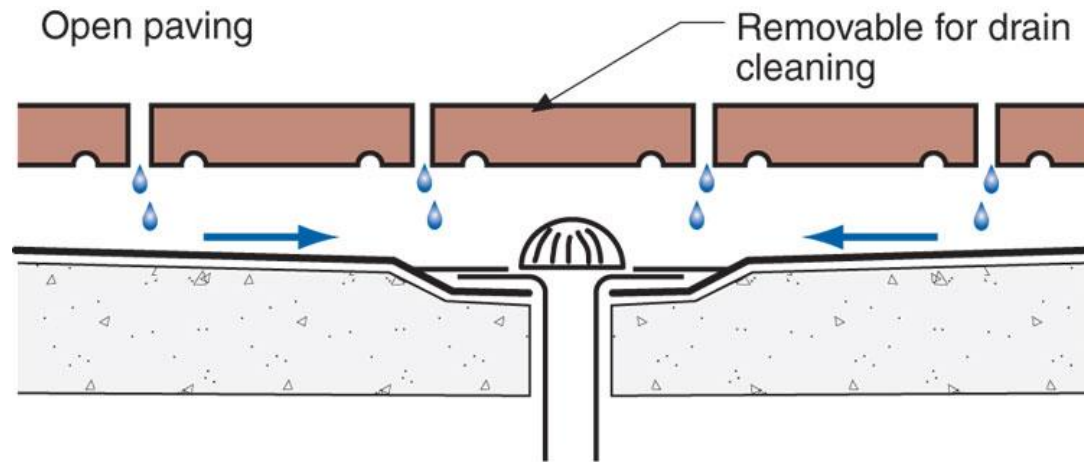

Closed paving with surface drainage

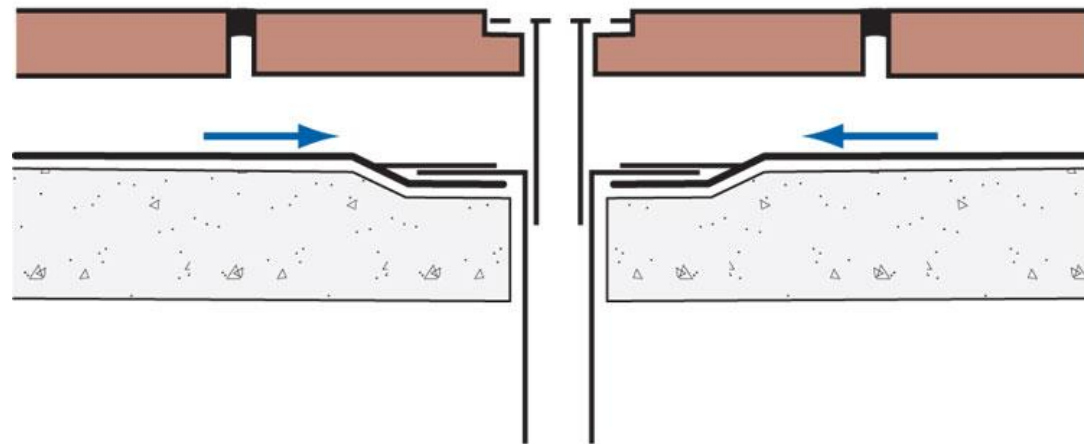

*From Baker, M.; Roofs, 1980
Courtesy National Research Council of Canada*

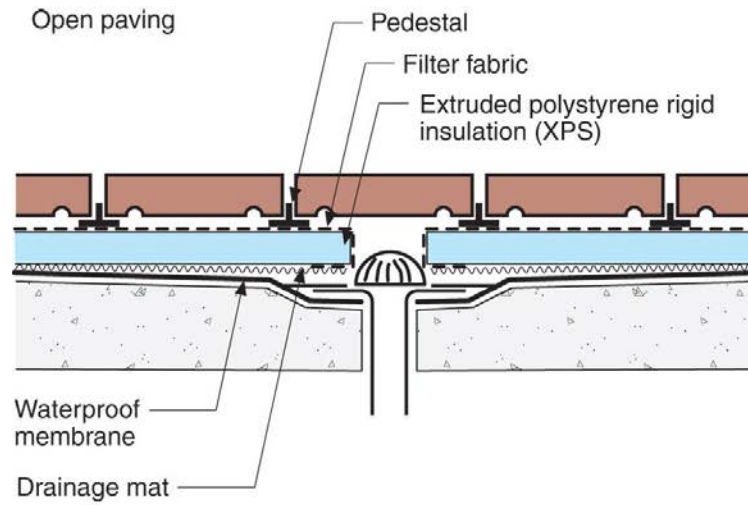

Closed paving with surface drainage

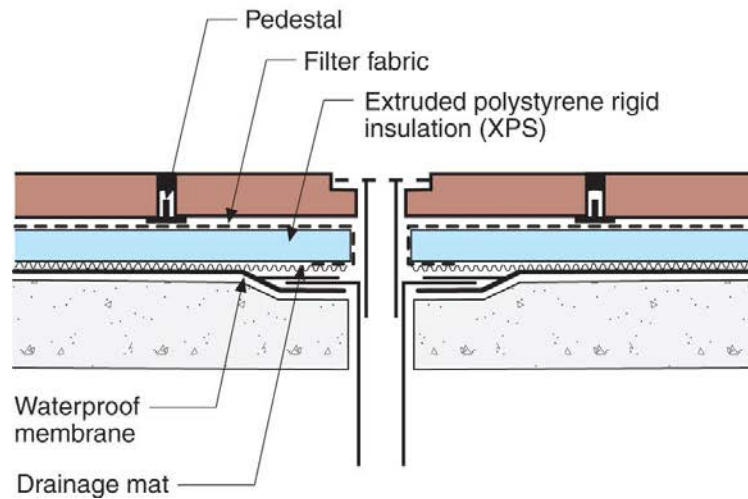





Osmosis

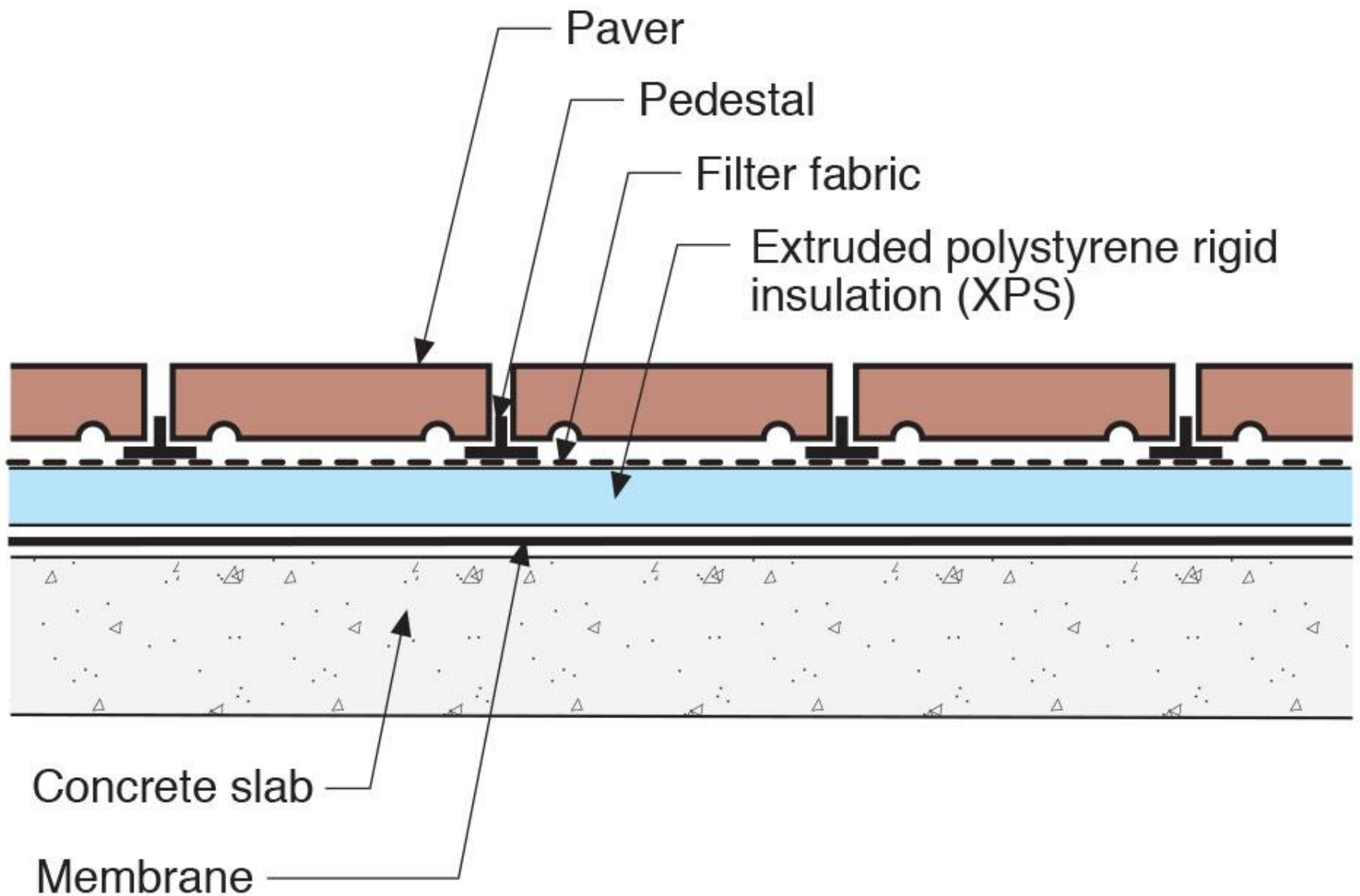

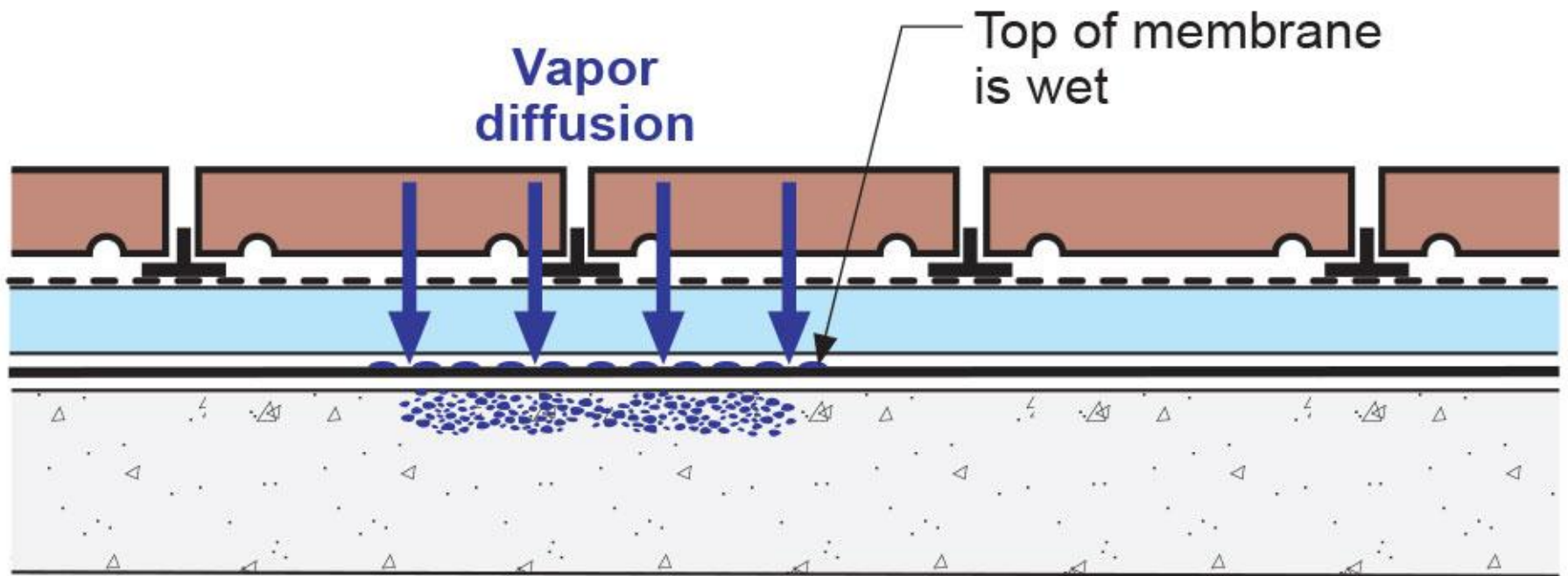

Vapor diffusion

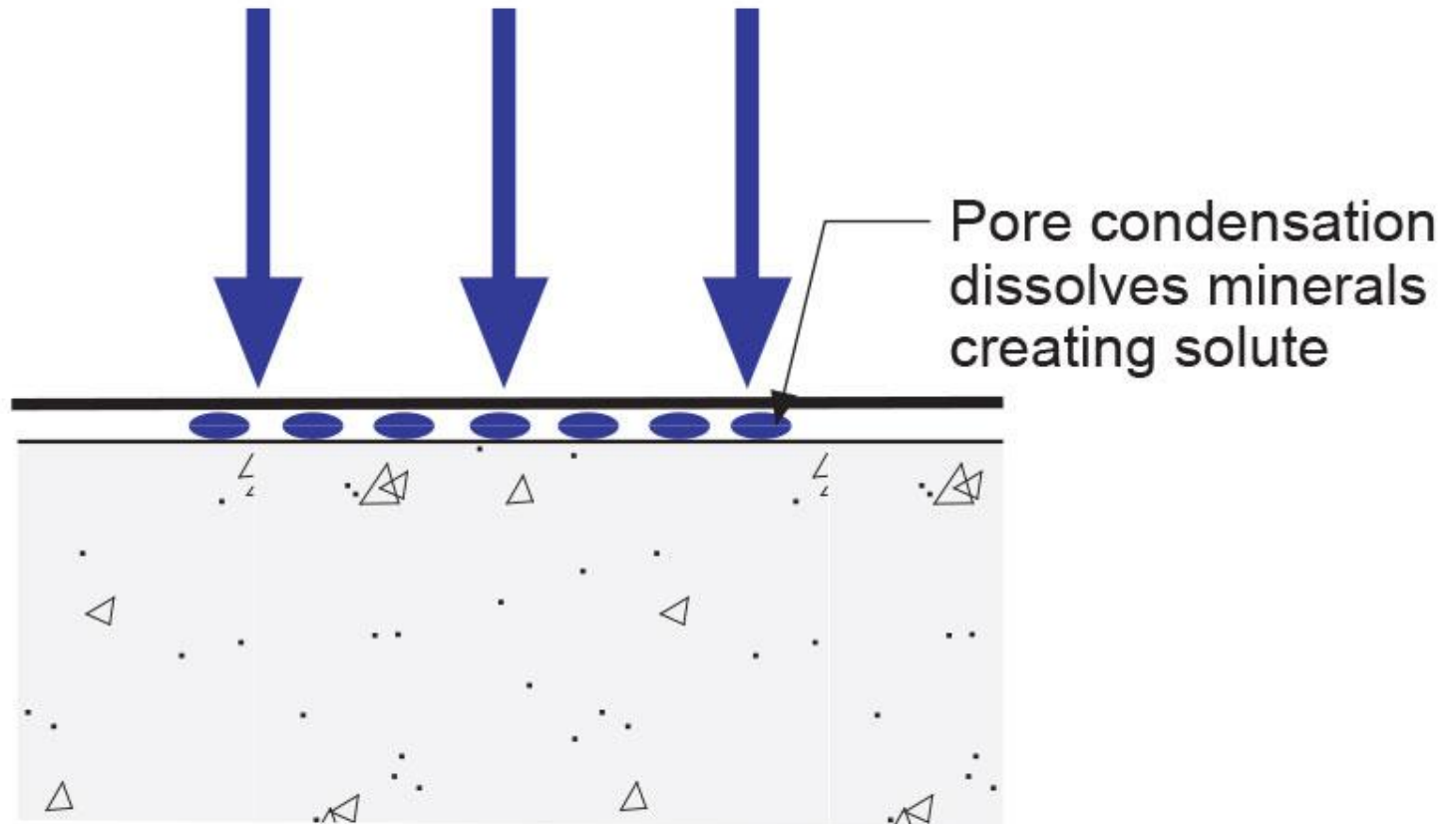

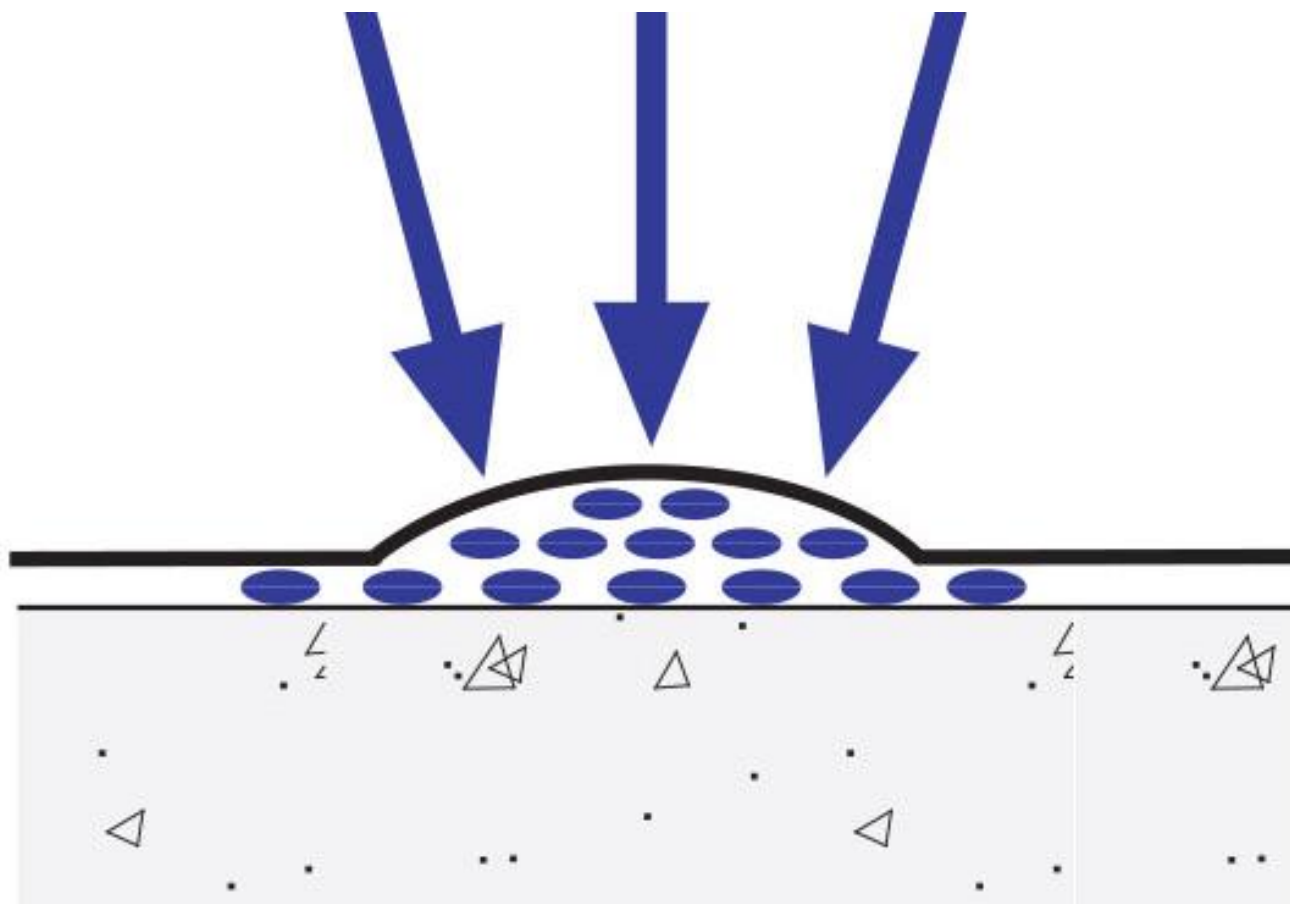





**Really Heavy
Pink Stuff**

**Liquid Waterproofing
over Concrete Deck**

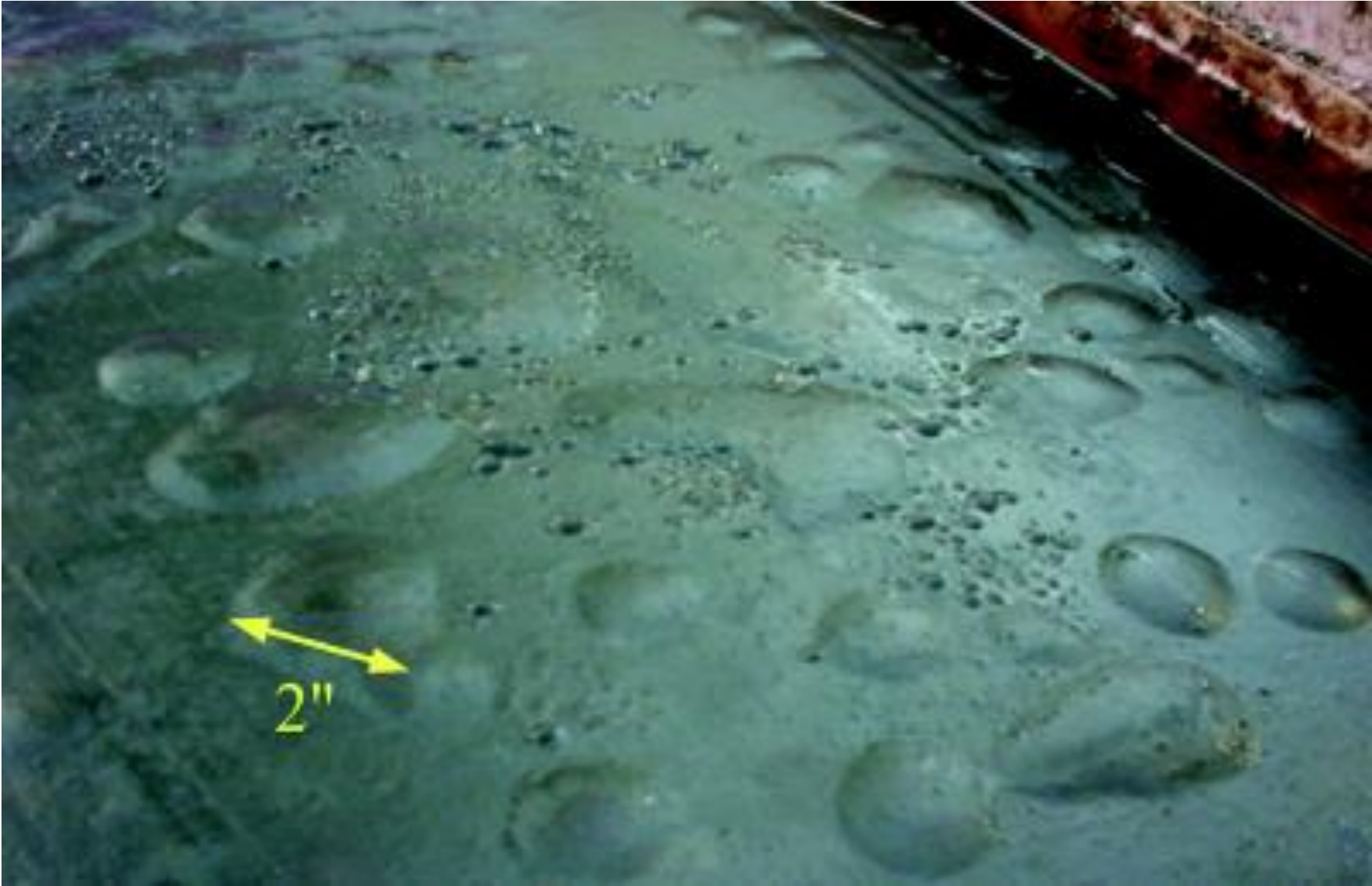



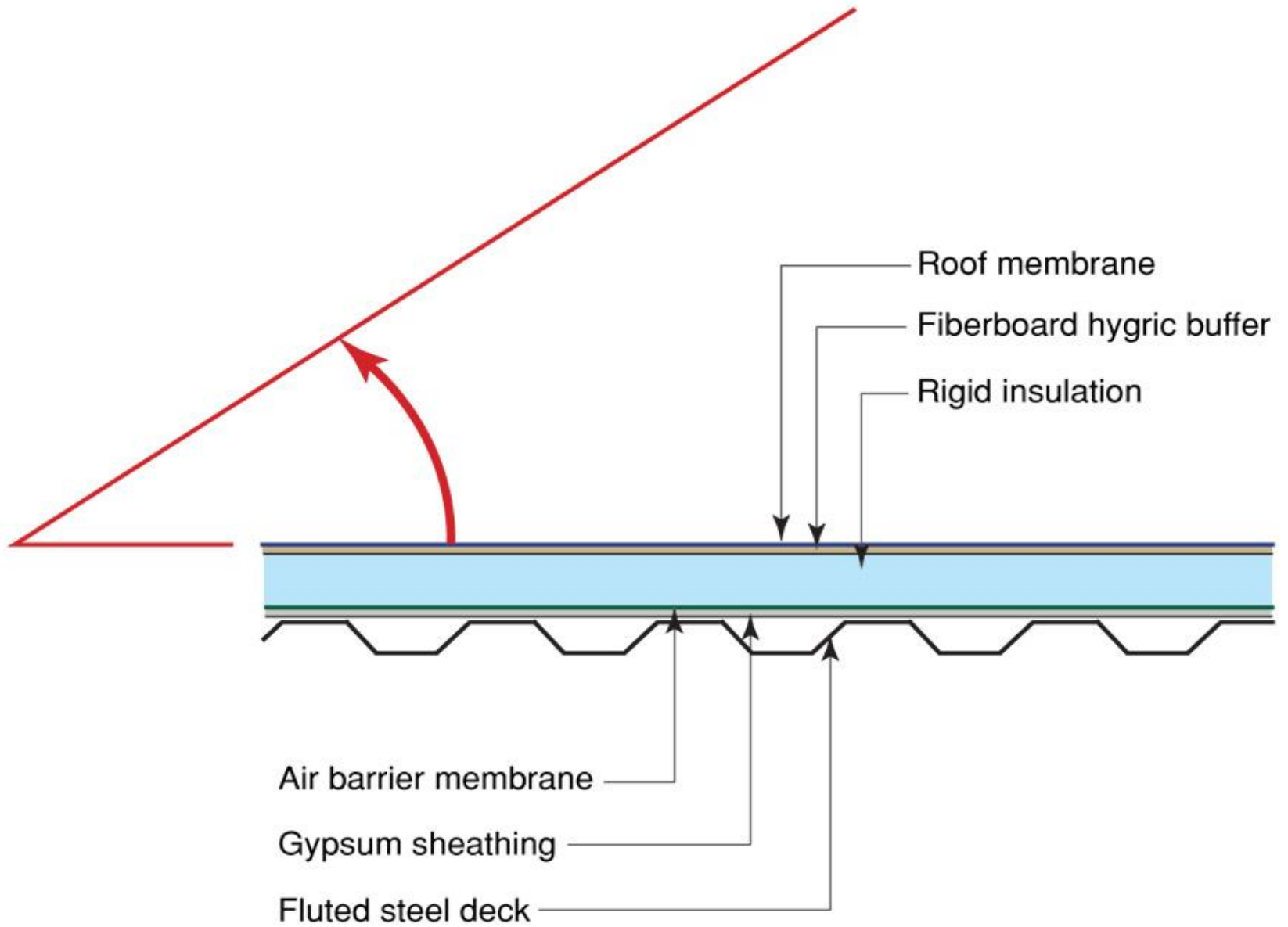

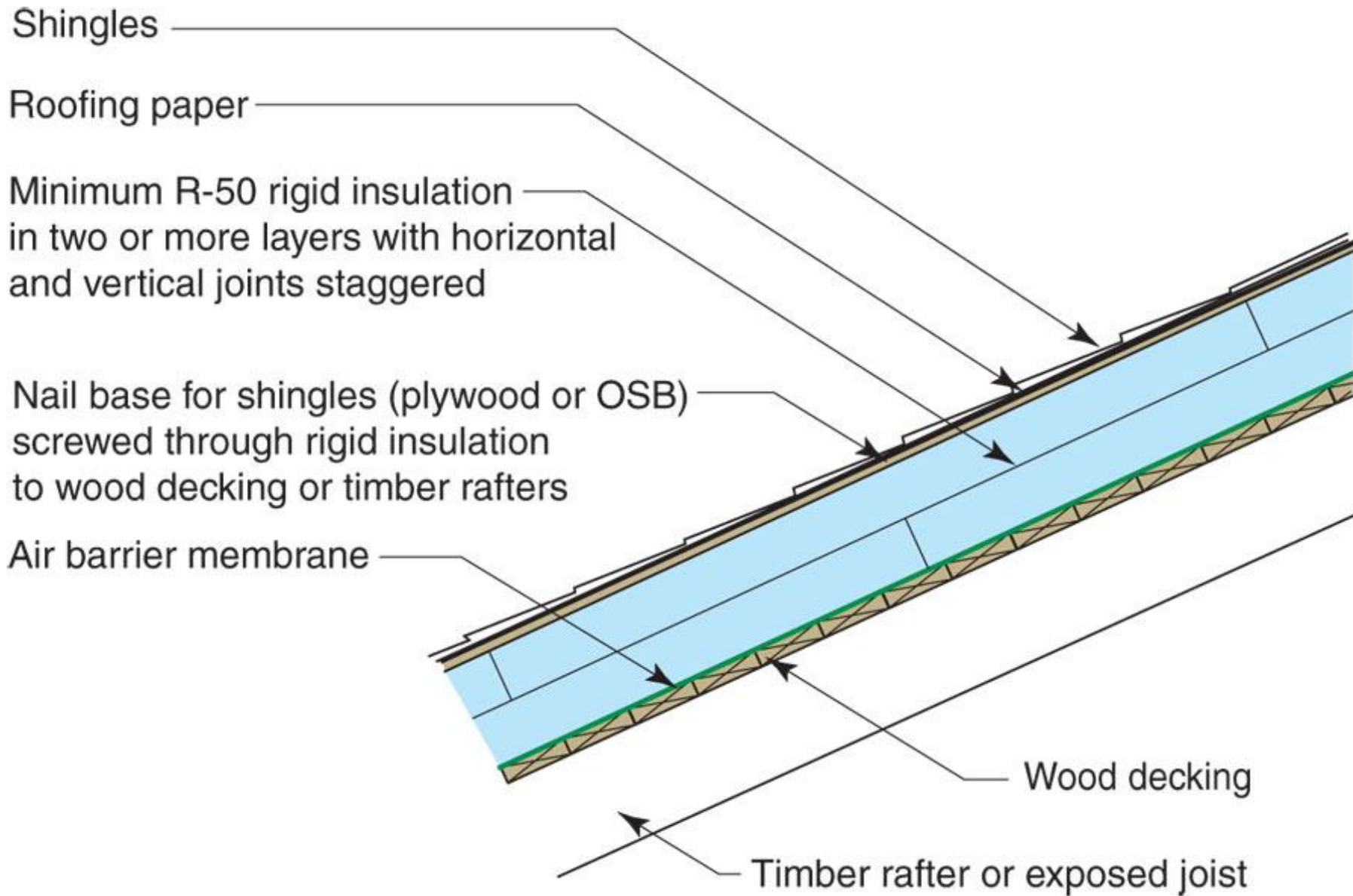

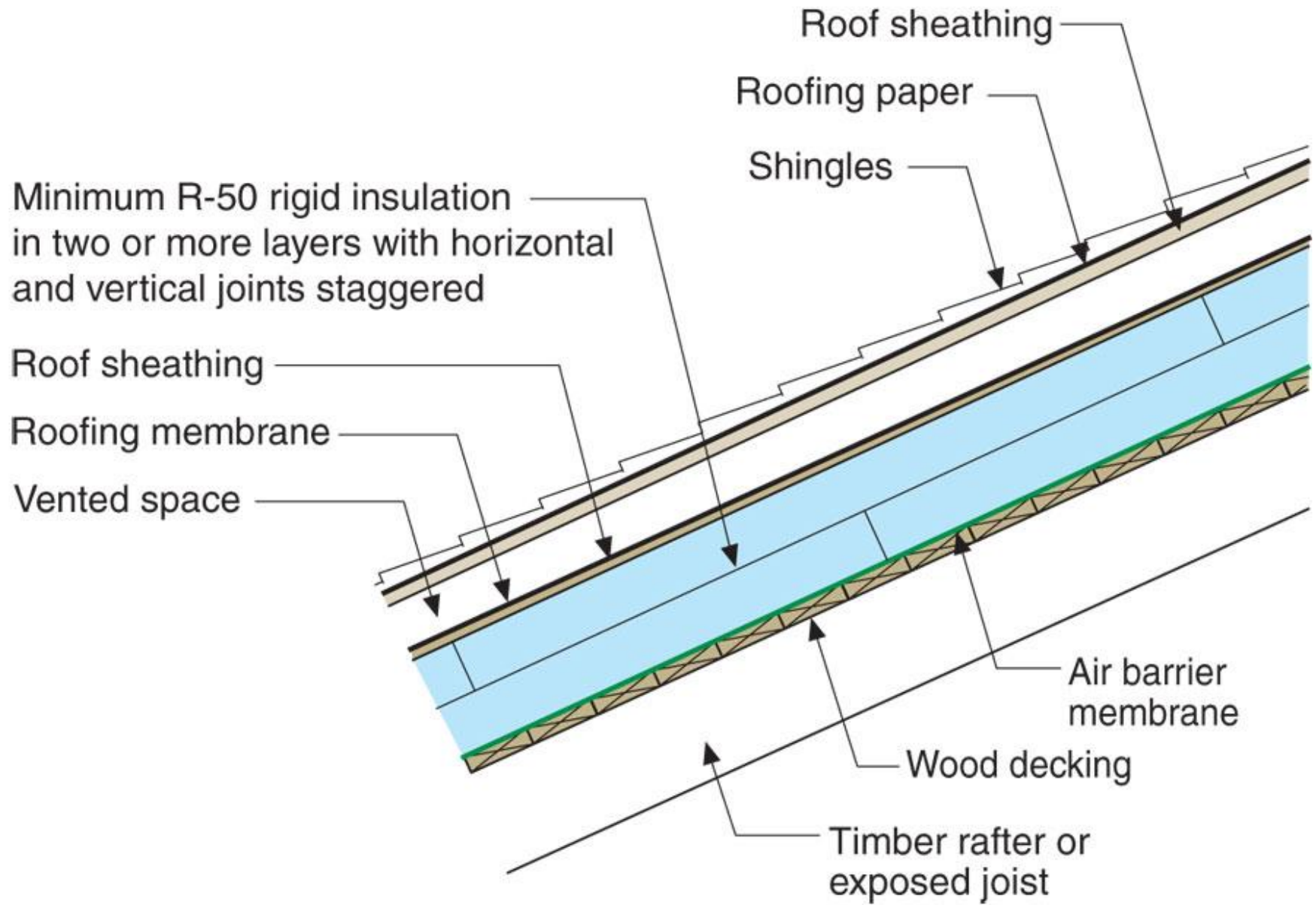









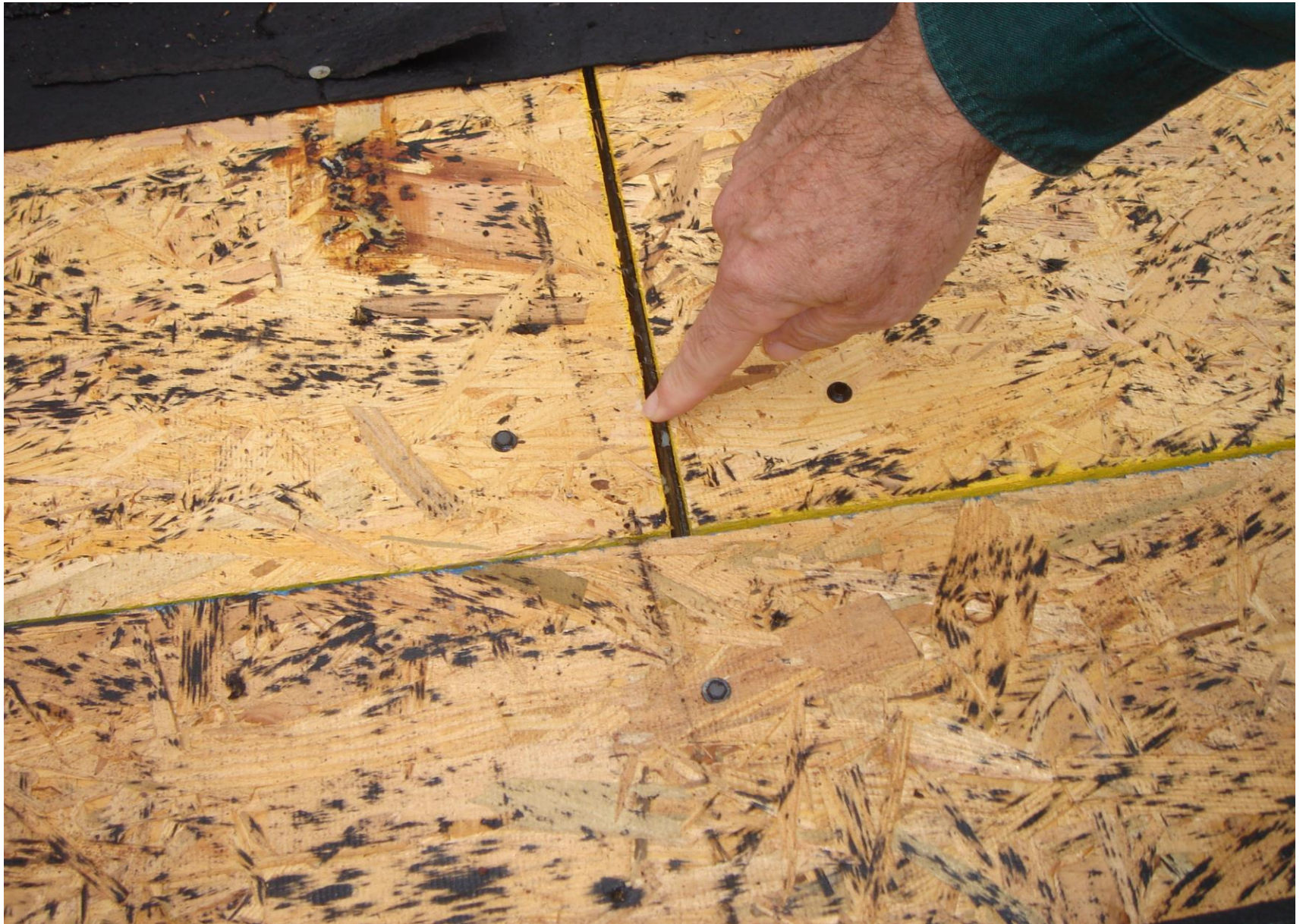



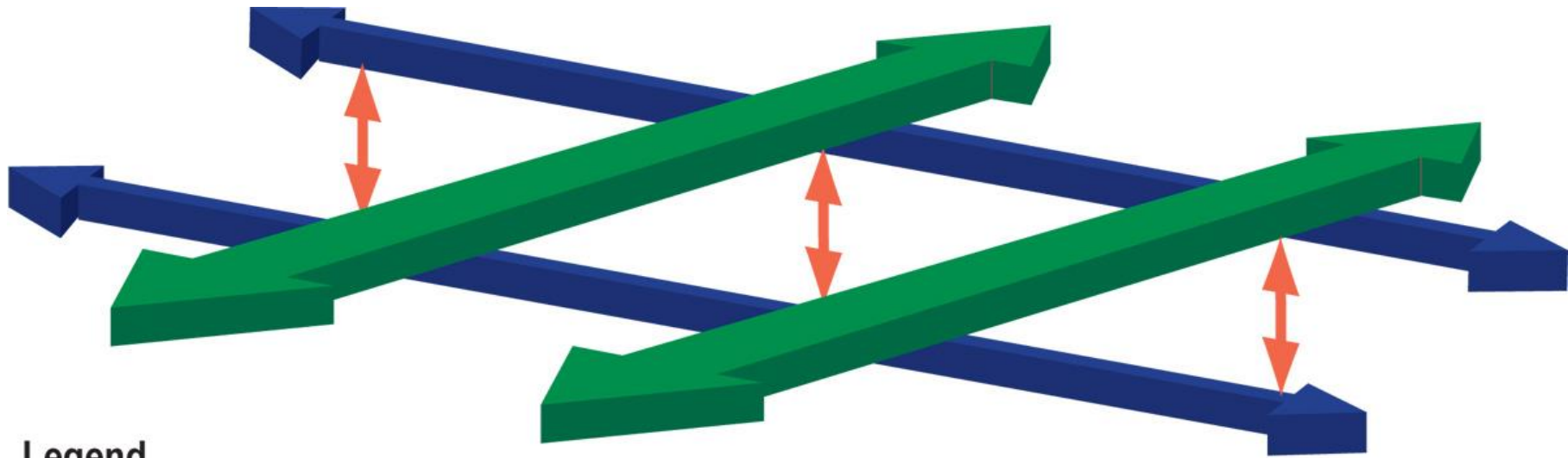





Legend

-  Upper level air flows
-  Lower level air flows
-  Air flow at panel joints

